BOOST PORTSMOUTH

NOW FOR A UNITED EFFORT TO FREE THE TOLL BRIDGE

THE PORTSMOUTH HERALD

ON YOUR VACATION

You will want THE HERALD sent to you while away. Phone 37

VOL. XXVI., NO. 254. PORTSMOUTH, N. H., FRIDAY, JULY 26, 1912. Portsmouth Daily Republican Merged with THE HERALD, July 1, 1902. PRICE TWO CENTS.

U. S. NAVY AT TARGET PRACTICE

Feature Picture at Portsmouth Theatre Today.

A short time ago the management exhibited a photo play entitled, "Ten days on board a U. S. battleship" which created quite a stir among the patrons of this up to date theatre. To day by special effort on the part of the management, another naval picture will be shown entitled "Target Practice of the Atlantic Fleet, U. S. Navy," in which a great fleet of battleships grim and gray, silent sailing along at the rate of fifteen knots an hour. Suddenly these great engines of war become alive: the big guns that look so cold belch forth a terrific fire that sends enormous shells weighing about a thousand pounds, singing on their way. Their course is directed toward a dot like object far on the horizon not visible to the naked eye.

This dot is a small target six miles away, being towed by a steamer at the rate of six knots per hour.

Cameras placed on gthe towin steamer and on the fleet show every detal of practice in superb photography from the firing of the guns to the striking of the shells. The huge missiles hit the water within a few feet of the target, or after piercing the target itself, and bury their fury in the deep, sending geyser-like spray high in the air. Another spectacular scene, obtained only after camera and operator were lashed to the turret of the twelve inch guns shows a close view of them in action.

Pictures taken aboard the bullet riddled derelict the U. S. S. San Marcos, formerly the U. S. S. Texas, of Spanish American war fame, used now for preliminary practice, shows the result of well trained men behind the guns.

There are many other scenes all of intense interest, showing the manoeuvering of the fleet and action aboard ship as if it were an actual naval engagement.

GIRL SLAIN IN WOODS

She is Believed to Have Been the Victim of an Insane Farm Hand.

CARMEL, Me., July 26—The discovery of the body of 14 year old Naomi Etta M'tchell in a corn field at the northern part of the town, her throat cut from ear to ear, and much of her clothing torn away, brought to light today a murder which the authorities believe to be the work of a madman. Tonight search is being made for a local farm hand who was seen in the vicinity last night and who is said to be irresponsible at times. The man was at one time an inmate of an insane asylum, having been sentenced for stealing a woman's clothes but was later released and was generally considered harmless. He is known to have spent considerable time yesterday sharpening a large pocket knife which he carried.

He has not been at home since last night. The murder was apparently committed early in the evening. The child who was the daughter of Phineas Mitchell, a farmer, and one of a family of eleven children, who was sent to the grocery store for provisions after supper. She made her purchases and started for home, that was the last time she was seen alive.

When the girl failed to return home her family became alarmed and at midnight a searching party set out to look for her. After spending the night tramping the woods and fields some of the party today came across the body in a corn field. The girls hands had been tied behind her back and a gag placed over her mouth.

That there was a struggle was indicated by the condition of the growing corn about the place and of the field through which the girl had been taken. Her bundles were found piled up by the roadside, and $11 she had on her person was untouched.

The man for whom search is being made was in the store when the child made her purchases. A few minutes after she left he was observed to follow her down the road and he has not since been seen. He had been known to be mentally deficient, but was not considered dangerous.

The man is said to be an expert woodsman and thoroughly familiar with the entire region hereabouts.

He has a camp in the woods and it is though he may have taken refuge there. His capture, it is believed, will be very difficult if he remains in the woods. According to County Attorney Thompson the mother of the man for whom search is being made believes him to be guilty of the murder. Public feeling has been aroused to a high pitch and threats of summary vengeance against the man should he be captured, were freely made.

Physicians who examined the body of the murdered girl said death must have been instantaneous. The throat was cut by an unusually sharp instrument which at the same time severed the gag which had been placed over the mouth. Such of thechild's clothing as had been removed was piled beside the body which showed evidence, the physicians said of the girl having been assaulted before the murder was committed.

The search for the suspect is being conducted under the direction of Sheriff White and first Selectman D. W. Faden.

SOME OF THE STOLEN PROPERTY IS RECOVERED

Break at Rye Thought to Be Work of Tramps.

On Tuesday afternoon two little girls named Godfrey and Randall visited a vacant house near the Sally Holmes crossing on the Boston & Maine railroad. On entering the house they found six fountain pens, lead pencils, matches and some candy lying on the floor.

Sheriff Ceylon Spinney was notified of the find this morning and he visited the place and secured the fountain pens which were identified by Arthur Walker as some of the property stolen from the Rye Center post office last Sunday night.

Both the break and the one at the Greenland railroad station a few nights previous are thought to be the work of tramps.

PROGRESSIVES JOIN WITH DEMOCRATS

The Woolen Tariff Revision Bill is Passed.

WASHINGTON, D. C., July 26.—Ten Progressive Republicans overthrew the regular Republicans in the senate late tonight and joined with the Democrats in passing the LaFollette woolen tariff revision bill as a substitute for the Democratic measure framed by the House of Representatives.

The LaFollette bill was adopted by a vote of 47 to 20, less than two hours after the Republican leaders had achieved what they believed was a victory, when a compromise submitted by Senator Penrose was passed in the committee of the whole.

BEVERIDGE FOR TEMPORARY CHAIRMAN

He Is the Choice of Senator Dixon.

CHICAGO, Ill., July 26—Announcement of the selection of Albert J. Beverage, former United States Senator from Indiana, as temporary chairman of the national convention to be held in Chicago August 5th, was the chief development in political circles here today, the announcement was made by Senator Joseph M. Dixon, director of Col. Roosevelt's campaign.

ROCKINGHAM COUNTY REPUBLICAN CLUB

The Rockingham County Republican Club will have its summer meeting tomorrow at Cutler's, Hampton Beach, with dinner at 2 p. m.

President Charles L. Pressey announces the following list of speakers:

Col. Rufus N. Elwell, Exeter; Judge A. D. Emery, Auburn; Hon. John Scammon, Exeter; Stewart E. Rowe, Esq., Kensington; Leslie Norman, Portsmouth; Clarence M. Collins, South Danville; Col. Rosecrans W. Pillsbury, Manchester; Col. Fred J. Shepard, Derry; Dr. Fred S. Towle, Portsmouth; Col. John Pender, Portsmouth; Frank H. Durgin, Newmarket; John W. Kelley, Esq., Portsmouth.

JAMES GENTRY DEAD

NEW YORK, July 26—James Gentry the actor, who served 15 years for killing actress Madge York, and who was released from the Philadelphia prison two years ago, was found dead today in his room in a hotel on Forty second street. Heart disease is given as the cause of death. Gentry was 55 years of age.

Sweet Potatoes, ripe Tomatoes, Cukes, Egg Plants, Rhubarb, String and Wax Beans, bunch Onions, Beets and Carrots, summer Squash, Lettuce, Celery and Parsley at Benfield's Market.

PEPPERRELL REUNION

Nearly Three Hundred Descendants Meet at Kittery Point.

The sixteenth annual reunion of the Pepperrell Association, composed of descendants of Col. William Pepperrell, the father of the hero of Louisburg, was held at the Free Baptist church at Kittery Point on Thursday with the largest attendance for years, nearly three hundred of the descendants being present.

In the morning there was a business meeting at which time it was announced that the William Pepperrell Realty Company had taken over the Bray house, the home of Margery Bray, who married Col. Pepperrell. At noon a fish chowder was served by the committee in connection with a basket luncheon.

In the afternoon exercises were held as follows: Prayer by Rev. Dr. I. J. Merry; address of welcome by President F. H. Wilkins; song by Mrs. Oliver W. Priest, with Miss Florence G. Marshall accompanist; reading by Miss Lillian Walker; address by Everett Pepperrell Wheeler.

During the past year the association has lost one member by death, ex-Gov. John F. Hill of Augusta, who died March 16, 1912.

At the business meeting the following officers were elected: Frederick H. Wilkins of New York, president; Henry Tibbetts of Port Washington, Miss Georgia Parsons of Kennebunk, John P. Brooks of Potsdam, Frank L. Fernald of Eliot, Henry B. Quimby of Lakeport, vice presidents; Miss Edith Morton Raitt of Eliot, secretary-treasurer; Rt. Rev. C. T. Abraham, Blakewell, Eng., chaplain; Mrs. Emma D. Jacques of South Berwick, historian; Miss Elizabeth M. Bartlett of Eliot, chairman of ancestral committee; Charles W. Frisbee of Kittery Point, chairman committee on tomb and lot; Frank E. Laury of Kittery Point, custodian of tomb; Everett P. Wheeler of New York, chairman of mansion committee; William Linwood Fernald of Eliot, auditor; Miss Elizabeth M. Bartlett of Eliot, Martin V. B. Williams of Kittery Point Lillian A. Fernald of Eliot, reunion committee; Miss Elizabeth M. Bartlett of Eliot, John P. Brooks of Potsdam, Alfred Bartlett of Boston, Gertrude D. Davis of South Berwick, ancestral committee. It is the intention of the Pepperrell Realty Company to put the Bray house in repair and convert it into a historical museum.

SAYS PLAN WOULD STOP DIVIDENDS

Horn Sees Wreck of B. & M. If Wage Raise Is Granted.

NEW YORK, July 26—A. H. Smith vice president in charge of operating the New York Central Lines, testified at today's session of the Arbitration Commission at Manhattan Beach that the demands of the locomotive engineers for increased pay on 52 rail-roads east of Chicago, would, if granted, seriously impair the financial standing of his road.

H. J. Horn, vice president of the New York, New Haven and Hartford railroad, testified that the proposed advance in wages and a corresponding increase to their employees, including those on the Boston & Maine would not only prevent the company from paying dividends but would cause it to default on payment of interest on bonds and even the rental of leased lines could not be met.

This, he said would mean the disintegration of the system. Mr Smith read from a prepared statement showing the effect of the proposed new wage schedule upon the New York Central and allied lines. He said there were two fundemental questions at issue. One was the equity of the engineers' demands and the other the economic situation with reference to the ability of the railroads to pay increased cost without impairment of the public service.

Mr. Smith cited as reasons why the proposed increase should not be granted, first, that conditions have not changed since the wage adjustment, and, second, that the New York Central would find it impossible to grant an increase of 17 per cent in any one year. He said that his company had granted a 7 per cent increase to all its employees in April, 1910, and that later in the same year thre was an adjustment of wages of engineers which gave them a total increase in that year of 10 per cent.

He declared that experience had shown that the engineers are given an advance the pay of other classes of employees must be increased in proportion. This he said would augment the payroll of the company by about $6,000,00 a year.

SUES FOR MALICIOUS PROSECUTION

President Benton Defendant in $20,000 Suit.

BURLINGTON, Vt., July 26—Suit to recover $20,000 on the ground of malicious prosecution was brought against President Guy Potter Benton of the University of Vermont today, by Dr Hugh M. Moore of Oxford.

Dr. Moore who is proprietor of a drug store in Oxford alleges that on complaint of Dr. Benton he was twice arrested on charges of selling liquor to the students of Miami University and was both times found not guilty by the courts. At that time President of Miami University.

President Benton was taken into custody on a body writ. He was later released on $20,000 bond furnished by Dr. H. C. Tinkham, dean of the medical school, and E. D. Mower, a trustee of the University of Vermont.

Dr. Moore at one time was a member of the faculty of Miami University with President Benton.

President Benton tonight admitted the facts in the case were substantially as set forth in the papers filed today, but stated he acted entirely in good faith in the matter.

THE WEATHER

WASHINGTON, July 26.—Forecast for New England—Generally fair Friday and Saturday, no decided change in temperature, light to moderate west and northwest winds.

LOCAL FORECAST—For Portsmouth and Vicinity—Fair Friday and Saturday, not much change in temperature; light to moderate west to northwest winds.

MINIATURE ALMANAC

Sun rises	4.31
Sun sets	7.10
Length of day	14.39
Day's decrease	.38
High tide	9.45 a. m. 9. 45 p. m.
Light, auto lamps	7.40

New Parasols and Umbrellas

Geo. B. French Co.

THE STORE OF QUALITY

New Hosiery and Underwea.

GLOVES AND HANDKERCHIEFS.

Ladies' 2 clasp Silk Gloves in white, black, tans, pongees and greys; "Kayser Made," double finger tips.....50c peir

Ladies' 2 clasp white and natural color Chamoise.ie Gloves, "Kayser Make"..50c pair

Ladies' 10 button white and black Silk Gloves, all sizes.....75c pair

Ladies' 12 button Silk Gloves, "Fownes" and Kayser Makes," in white and black, all sizes.....75c pair

Ladies' 16 button Silk Gloves, "Fownes" and Kayser Makes," in white and black.....1.00 and 1.25 pair

Ladies' plain white Handkerchiefs ..... 5c, 10c, 12 1-2c, 25c, 37 1-2c and 50c

Children's colored border Handkerchiefs...5c and 10c

Ladies' Amriswyl Embroidered Handkerchiefs.....25c and 50c

Ladies' Initial Handkerchiefs, all linen.....12 1-2c and 25c

Men's Initial Handkerchiefs, all linen.....12 1-2c and 25c

Large size Bandanna Handkerchiefs, used for Bathing Caps, figured reds and blue.....8c each

INDIAN BASKETS.

New Line of Sweet Grass Baskets.

Large size Work Basket.....1.75

Small size Work Basket.....1.25

Fern Baskets.....2.00

Scrap Baskets.....2.00

A large variety of Small Fancy Baskets at.....19c and 25c each

Fir Balsam Pillows.....50c

Paul Wirt Fountain Pens in all grades.

Framed Pictures.....10c to 5.00 each

RIBBONS.

Shoe Tie Ribbon, white, black and tan.....10c, 12c and 15c per yard

Pump Bows in black and white.....10c per pair.

Wash Ribbon, 5 yard pieces, pink, blue and white.....10c piece

Striped Hat Band Ribbons in black and white, red and white, navy and white..25c and 42c per yard

White Wash Beltings.....10c and 15c per yard

VEILINGS.

White Shetland Veils, 1 1-2 yards long.....59c

Fancy Figured and Bordered Shetland Veils, 1 1-2 yards long, in black and white.....98c to 1.50 each

Big assortment of Shetland Mesh Veilings, black, white, navy and flesh c for.....35c and 50c per yard

Chiffon Veils, 1 yard wide and 2 yards long, all colors with striped border, a regular dollar Veil for.....79c

Heavier Chiffon Cloth Veils, 1 and 2 yards, in all colors.....1.50

NECKWEAR.

Big Assortment of Dutch Collars, Collar and Cuff Sets, Stocks and Novelty Bows.

Ruchings, 6 yards in box for.....25c

Four styles Rufflings for neck and sleeves, from 2 to 4 inches wide, white, cream and black.....25c, 39c and 50c per yard

Portsmouth Souvenirs in Leather.....10c each

Book Racks, Mission, worth 25c.....15c each

We carry a full line of Crane Stationery as well as cheaper grades in Paper and Envelopes Blank Books, Receipt and Account Books.

AT THE STAPLES STORE

JULY CLEARANCE SALE

BEGINS FRIDAY MORNING AT 8.30.

Come around early so as to get first choice, a good many of the advertised lines are likely to be sold early and cannot be duplicated.

White Barred Muslin Knickebocker Drawers, trimmed with fine Hamburg and washable silk ribbon, regular price $1.00, clearance sale price 49c

Plain white Linon, Eden Flannel, or striped Percale Tailored Waists, slightly soiled, worth up to $1.50. During this sale.....69c.

Plain white Serge Wool Suits, with black moire silk collar and cuffs, were $12.50. Sale price.....$8.98

All our Summer Dresses and Suits are marked exceptionally low, they must be sold and we are sure the prices will sell them.

Bates and Amoskeag Dress Ginghams in plaids, stripes and checks, regular 12 1-2c, quality, perfect good, full pieces.....9 1-2c. yd.

Mercerized French Percalards in black, lavender and blues with white figures and stripes. Regular 12 1-2c. value, to close.....9 1-2c.

Curtain Scrims and Muslins, a big line of them, all new goods this season, were 17 and 18c. Clearance sale price.....15c.

Figured Cretonnes, pretty colorings, new designs, were 15 and 19c. Clearance sale price.....12 1-2c.

LEWIS E. STAPLES, 7 MARKET ST.

YOU CAN SAVE MONEY BY TRADING AT OUR STORE

YOU CAN ALWAYS FIND GOOD VALUES AT

McINTOSH'S

Only Complete House Furnisher in the City

Live in the open air. It's healthy. AREOLUX Porch Shades are the most satisfactory, the kind you don't have to roll up at night, or when the wind blows. The only porch screen that fastens at the bottom. The cost is very low.

Bed Hammocks

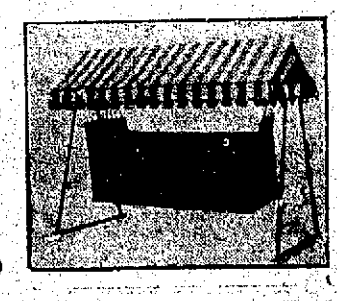

Are not expensive. We have a complete line of the best makes. Our special at

$4.98

Is the best value ever offered. Others up to $11.50

BEST SPORTING NEWS AND NOTES

ELKS TAKE A GAME FROM THE Y. M. C. A.

Sorette Pitched Great Game While McPheters Was Wild--Elks Now Have Chance For Championship--York Beach Defeat North Carolina.

The Elks defeated the Y. M. C. A. on Thursday evening, placing them in a good position to give the P. C. U. a rub for first place. They are now but one game back of the P. C. U., with two games to play next week. If they win their game on Monday evening with the Riversides they would be then tie with the P. C. U. and the championship would depend on the game between the Elks and the P. C. U. on Wednesday evening.

In the game last evening Sorette pitched great ball holding the Y. M. C. A. down to three hits, one a slashing drive that went over third base and rolled into deep left and McPheters was on third before Hanson could field it. He got great suppor from DeRhoen and Bruce at second, while Cragen made one fast double Sorette also fielded his position in fine shape taking two hard drives.

McPheters was inclined to be wild for while he was onoly reached for three hits he passed three and hit another man and had a wild piten which cost a run and a throw to first that cost another. He got fine support from his team, Bill Brackett getting three hard catches and two assists and Howard made a fine catch in left.

The game was called after there had been a mix up in the fifth, which delayed the game so that Umpire Sheridan called it, the score of course going back to the fourth. The Elks in their half up had scored two runs on a man being hit, a two-base

Bill Brackett Getting One.

drive, a single and a pass. There was a queer mix up in this inning which should have resulted in the side being retired but Umpire Howard interpreted the rules different. There was a man on first and second base when Estabrook hit to right field and Remick dropped the ball. Leary, who was running for DeRohen had not moved from second, Remick recovered the ball, threw to second and Hatch touched Leary and the bag. Bunker who was on first was out on a force out and Leary on a force out making a double play, but instead Umpire Howard declared Leary safe and Bunker out and Estabrook safe. The Y. M. C. A. rightfully objected to the decision and while they were arguing Sheridan called the game on account of darkness as it was too dark to play with safety, so that the pay of that inning which included two runs made previous to this decision were eliminated.

The game in detail:

First Inning.

The Y. M. C. A. won the toss and took the field and Bruce started the Elks off with a fly that Bill Brackett got back of second. Hanson shot up another that he was under and then for good measure Cragen hit a grounder to him and he was thrown out at first.

McPheters started with a savage smach just inside of the third base line and it rolled out into the road and McPheters was on third before the ball was fielded. Hatch started to bunt but changed his mind and struck out. W. Brackett gave Swasey a pop fly and Gowen hit a grounder to Sorette and the side was retired.

Second Inning.

Swasey was thrown out by Bill Brackett, DeRohen singled and Bruce ran for him and was caught off first and Bunker flied out to Remick.

The Y. M. C. A. were retired in short order after R. Brackett had fanned. Howard hit a grounder to Cragen which he let go through him, C. Brackett gave Cragen a chance to redeem himself which he did by forcing Howard at second and doubling C. Brackett at first.

Third Inning.

Estabrook was safe when Hatch booted his grounder, and he moved to second on McPheters wild throw to Gowen to catch him. Poole was passed and Sorette hit to C. Brackett who touched Estabrook, Bruce flied to McPheters aand Hanson to W. Brackett.

Remick singled to center, but he fell asleep on first and was caught.

The Way It Looked to Mac.

Leary singled McPheters struck out and Hatch hit a hard one at Sorette which he fielded.

Fourth Inning.

The Elks put the game on ice in their half. After Cragen had fanned, Swasey was passed and he was caught off first but the Umpire refused to allow it. DeRhoen singled and Leary run for him. Bunker was hit and it filled the bases. Estabrook singled and Swasey and Leary scored. A wild pitch scored Bunker and Poole struck out, Sorette was passed and he stole second, R. Brackett thrown down, but before Bill Brackett could get the ball back Estabrook scored, Bruce retired the side with a grounder to C. Brackett.

The Y. M. C. A. were out in order. W. Brackett on a high foul which DeRohen caught, Gowen was thrown out by Bruce and R. Brackett fanned.

The fifth inning was started but it

DeRohen Getting Ready.

grew dark rapidly and the game was called.

The summary:

Elks.

	ab	r	bh	po	a	e
Bruce, 2b,	3	0	0	1	2	0
Hanson, lf,	2	0	0	0	0	0
Cragen, 3b,	2	0	0	0	1	0
Swasey, 1b,	1	1	0	6	0	0
DeRhoen, c,	2	1	2	5	0	0
Bunker, rf,	1	1	0	0	0	0
Estabrook, ss,	2	1	1	0	0	0
Poole, cf,	1	0	0	0	0	0
Sorette, p,	1	0	0	0	3	0
Totals,	15	4	3	12	6	0

Y. M. C. A.

	ab	r	bh	po	a	e
McPheters, p,	2	0	1	1	1	0
Hatch, 2b,	2	0	0	0	0	1
W. Brackett, ss,	2	0	0	3	2	0
Gowen, 1b,	2	0	0	4	0	0
R. Brackett, c,	2	0	0	2	0	0
Howard, lf,	1	0	0	0	0	0
C. Brackett, 3b,	1	0	0	1	1	0
Remick, rf,	1	0	1	1	0	0
Leary, cf,	1	0	1	0	0	0
Totals,	14	0	3	12	4	2

Innings,	1	2	3	4
Elks,	0	0	0	4—4

Three base hit, McPheters. Stolen base, Sorette. First base on balls, off McPheters 3. Struck out by Sorette 4, by McPheters 2. Hit by pitched ball, Bunker. Double plays, Cragen to Bruce to Swasey. Wild pitch, McPheters. Time, 1 hour. Umpires, Sheridan and Howard. Attendance, 2500.

YORK BEACH DEFEAT SAILORS.

The York Beach team defeated North Carolina in a fast game at the Beach on Thursday by a score of 7 to 3. The loose playing of the sailors in spots was responsible for their defeat.

The score:

York Beach.

	ab	r	bh	po	a	e
Norton, 3b,	5	1	1	0	2	1
Morando, 1b,	4	1	1	8	0	0
O'Dowde, cf,	4	0	1	0	0	0
Weir, rf,	0	0	0	0	0	0
Brickley, 2b,	4	0	0	2	1	0
Young, ss,	4	2	2	1	2	1
Sweetland, c,	4	1	1	15	0	0
Larner, lf,	4	2	2	1	0	0
Murray, rf, 2b,	4	0	1	0	0	0
Burr, p,	4	0	0	0	1	0
Totals,	37	7	9	27	7	2

North Carolina.

	ab	r	bh	po	a	e
Farnsworth, ss,	4	0	0	1	0	2
Harris, 2b,	4	0	0	1	0	0
Finlon, c,	4	2	3	14	0	0
Philbin, cf,	3	1	1	2	0	0
McGeehan, lf,	4	0	2	1	0	1
Liverg, 1b,	4	0	1	4	1	1
Hanson, rf,	4	0	0	0	0	0
Lombardi, 3b,	4	0	1	0	0	2
Lorenski, p,	4	0	1	1	2	0
Totals,	25	3	9	24	3	6

Innings,	1	2	3	4	5	6	7	8	9	
York Beach,	0	2	2	2	0	0	0	1		—7
N. Carolina,	0	0	0	1	0	2	0	0	0	—3

Earned runs, North Carolina 3, York Beach 3. Two-base hit, O'Dowde. Three-base hit, Sweetland. Sacrifice hit, Philbin. Stolen bases, Young, Morando 2, Larner 3, Brickley, McGeehan, Philbin, Finlon, Lombardi. First base on balls, off Burr 2, off Lorenski 2. Struck out, by Burr 14, by Lorenski 14. Hit by pitched ball, Lombardi by Burr. Double plays, Liberg to Harris. Passed ball, Finlon. Umpire, Murphy.

SPORTS FOR GIRLS AT PLAYGROUNDS

The girls were certainly eager to win points for their schools yesterday afternoon in the contests at the play grounds. It was surprising to see with what earnestness they entered into the events. As usual the Whipples were well represented and carried off the most points. The Parochials were second and kept the leaders in constant fear of first place. The running high jump of 3ft. 7in., made by Edith Gibson was a notable feature. Louise Blaisdell cleared the jumping pit with a jump fo 10ft. 4in., establishing a new record for her class. Pearl Craig pushed the standing broad jump record up half an inch by doing 8ft. 1 1-2 inches. This is a remarkable jump for a little girl like Pearl.

All girls are out to win and the contests in the future promise to be interesting ones.

Basket ball teams will be organized to represent each school and also Relay teams. The winners will receive points which will count for their schools.

The next field ay will be held on next Thursday sharply at 2 p. m.

The results of yesterday are as follows:

25-Yard Dash—Girls.

Senior A. Won by E. Gibson; second, L. Blaisdell; third, B. Buckley.

Senior B. Won by C. Timmons; second, M. Bray; third, M. Sillespec

Intermediate. Won by P. Craig, second, Celia Murphy; third, F. Gray

Running High Jump.

Senior A. Won by E. Gibson height 3ft. 7in.; second, L. Blaisdell; third, B. Buckley.

Senior B. Won by A. Scanlon height 3ft. 4in.; second, C. Timmons; third, G. Perry.

Intermediate. Won by G. Joi height 2ft. 8in.; second, Celia Murphy; third, O. Madison.

Running Broad Jump.

Senior B. Won by L. Blaisdell, 10ft. 5in.; second, E. Gibson; third, A McCabe.

Senior B. Won by D. Lowe, 9ft. 1 1-2in.; second, M. Adams; third, M. Downs.

Intermediate. Won by G. Joy, 9ft 9in.; second, Celia Murphy; third, P. Craig.

Juniors. Won by M. McLain, 7ft. 3 1-2in.; second, R. Dunton; third, V Jenness.

Standing Broad Jump.

Senior A. Won by E. Gibson, 5ft. 9in.; second, L. Blaisdell; third, A. McCabe.

Senior B. Won by E. Coughlin 5ft, 10 1-2in.; seconod, M. Downs; third, W. Lucey.

Intermediates. Won by P. Craig 5ft. 6 1-2in.; second, G. Joy; third Caroline Murphy.

Juniors. Won by V. Jenness, 4ft. 9inl.; second, L. Rivais; third, E. Virgil.

Hoop Race.

Senior B. Won by M. Downs; second, C. Timmons; third, M. Adams.

Intermediate. Won by G. Joy; seconod, O. Madison; third, M. O'Kane.

Bean Bag Tossing.

Senior B. Won by B. Oulton; seconod, M. Adams; third, D. McKinnon.

Intermediate. Won by J. Joy; seconod, C. Taylor; third, M. Timmons.

Juniors. Won by V. Jenness; second, O. Madison; third, M. Scott.

Traveling on Parallel Bars.

Senior B. Won by B. Oulton in 14 sec.; second, M. Gillespie; third, G. Perry.

The standing of the schools is as follows:

Whipple—217 points.
Parochial—103 points.
Haven—68 points.
Farragut—49 points.

Highest point getters for yesterday:

Senior A.—E. Gibson, 18.
Senior B.—C. Timmons, 11.
Intermediate—J. Joy, 23.
Juniors—V. Jenness, 11.

BASEBALL NOTES.

Cragen got a bad crack on the arm in the fifth inning. He was swinging when a fast inshot caught him on the left arm. Later it was thought that the bone had been broken and the arm was examined by a physician.

John G. Graham was so delighted with the Elks winning that he gave the team a lobster supper after the game.

If the Elks lose on Monday evening and the P. A. C. win from the K. of C. and the Elks win from the P. C. U. it will mean a three-cornered tie.

Sorette has pitched great ball for the Elks, having won the last three games with shut outs. All through the sensoon his work has been consistent but he had bad support.

The games this evening between the Elks aand the Riversides will be for the benefit of the Salvation Army.

SUNSET LEAGUE STANDING.

	Won.	Lost.	Pct
P. C. U.	9	5	.643
Elks	8	5	.615
P. A. C.	8	6	.571
Y. M. C. A.	5	8	.384
K. of C.	5	8	.384
Riversides	5	8	.384

NOW
Is the time to have your Lawn Mower put in order.
Sewing Machines, Cash Registers and Typewriters repaired
Lock and Gunsmith
C. R. PEARSON
2 Haven Court Tel. 819-M

ABSENCE OF CAPTAIN DANNY MURPHY HAS WEAKENED THE ATHLETICS

Philadelphia, July 26—If the Athletics fail to win the American league pennant this season much of the team's failure will be due to the loss of its star outfielder and captain, Danny Murphy. He was injured sliding into the plate in a game in Chicago on June 2. He knee was hurt and a water formation developed. It was believed that a rest of a month might see the injury pass away, but right now it is as serious as the time it was sustained. Up to the time Murphy met with the accident he was playing a grand game.

Manager Connie Mack is wearing a serious face. "It is no use concealing the truth," said Connie recently. Dan is lost to us for the season. It's a great blow for we need him in our prenent adversity.

BASE BALL

RESULTS FROM YESTERDAY'S GAMES.

American League.

Cleveland, 1; Boston, 0.
Philadelphia, 3—3; St. Louis, 2—4.
Chicago, 6; New York, 4.
Detroit, 5—5; Washington, 4—7.

National League.

Pittsburg, 8; Brooklyn, 7.

New England League.

Lynn, 4; Brockton, 3.
Lawrence, 4; Haverhill, 3.
New Bedford, 3; Lowell 1.
Worcester, 7; Fall River, 2.

McDONOUGH WINS

Manchester Boy Had All the Best of Canadian Lightweight

NEW BEDFORD, Mass., July 26.—It was a real fight before the New Bedford A. A. tonight when Bobby Wilson, channion lightweight of Canada, met Young McDonough of Manchester, N. H., in the main bout, McDonough gettin the decision. Both men were in good condition, the bout going the limit of twelve rounds.

McDonough forced the fighting from the start, and frequently had Wilson to the ropes in the early rounds the men went to clinches from short blows.

McDonbugh's quickness and the way he worked shifts on Wilson caught the crowd. In only one round was Wilson aggressive. The last two rounds were fast and furious, McDonough hitting Wilson frequently with left swings and jabs.

LADIES' DAY AT THE COUNTRY CLUB.

The ladies' day at the Country Club on Thursday attracted a good number of the members and it was a very enjoyable time. In the afternoon there were ten tables of auction and bridge whist and for this suitable favors were awarded.

There was an exceptionally large number playing tennis, and a ladies' moonlight putting contest was of interest.

Dancing in the evening rounded out a pleasant day.

The hostesses were Mrs. Harry N. Harding and Mrs. John G. Sweetser.

FRANK JONES HOMESTEAD ALE
Popular at Home As Well As "Abroad"
BECAUSE
experience has proven to the people of Portsmouth and vicinity that
No Brew Can Be Better
No Better Can Be Brewed
On Draught or Brewery Bott'ed Everywhere in New England.

ELDREDGE'S BEERS AND ALES

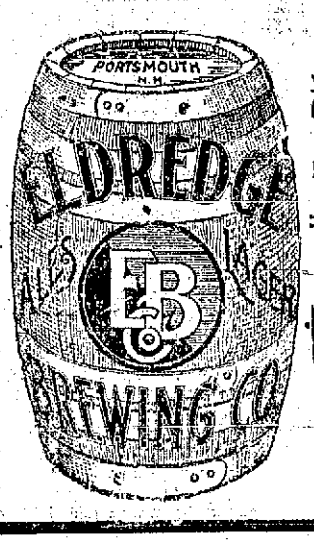

Have been for many years, and are today, the standard of excellence in the Art of Brewing.
Insist on
ELDREDGE'S
The are no others
"JUST AS GOOD"

WHAT WILL YOU USE
for floors in your house? Call and see our stock of Hard pine and Hard Wood Flooring. We are the only dealers that carry "H. F. ANDREWS'" brand
PINE CLAPBOARDS
Try our Clear Lake Extra Clear
RED CEDAR SHINGLES
McKenney-Littlefield Lumber Co.,
328 MARKET STREET.

Headquarters For New Hampshire People.

Hotel Bellevue
BOSTON.
Strictly FIRE PROOF
Convenient to Theatres and Shopping District
ARVEY & WOOD, Props

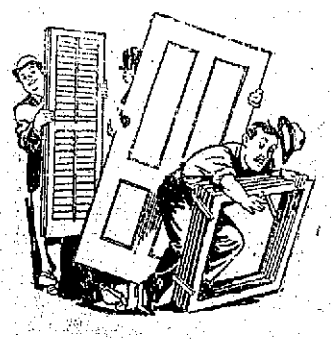

Blinds, Doors and Sashes
Made of New England Pin and by experienced hands.
Arthur M. Clark
5 & 37 Daniel St.

HOTTER THAN SUNSHINE
Is our Coal. Lay in Your Winter's Supply while prices are down and quality is up.
THE CONSOLIDATION COAL CO.
Phones 23-38-39. Chas. W. Gray, Supt.

A Want Ad Pays Well

"SCOOP," the Cub Reporter — You Forgot To Tell Us, Scoop--Did The Stick Break? — By Frank W. Hoskins

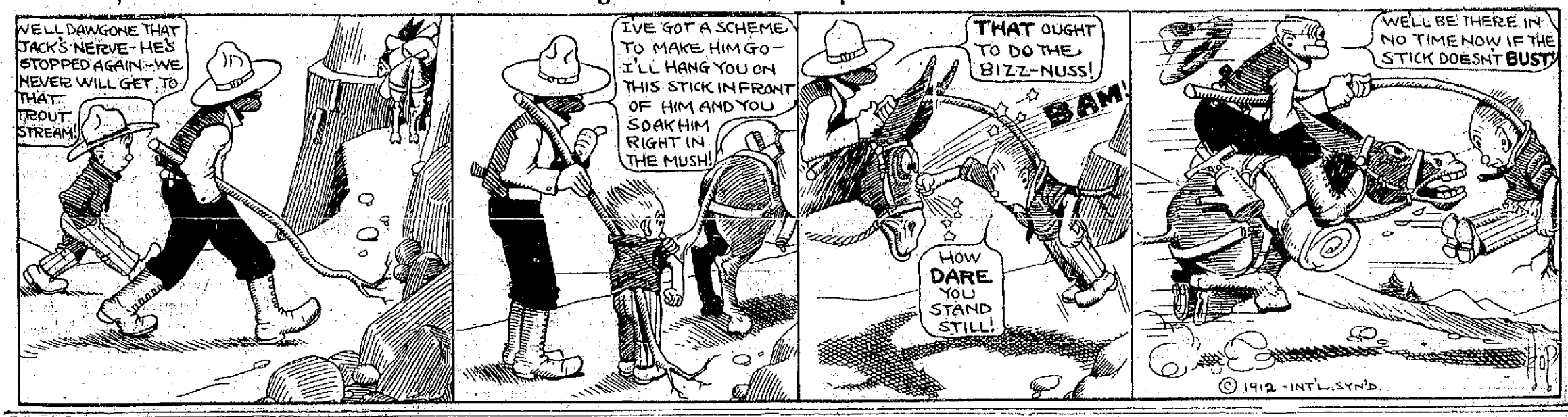

Sugden Bros. Corner Green and Vaughan Streets — Dealers in all kinds of Building Materials — **Lumber** DOORS WINDOWS BLINDS — **Shingles** MOULDING FLOORING SCREENS — **Mill Work** PARIOD ROOFING DRAIN PIPE CEMENT

SWEPT FROM SCHOONER AND DROWNED

BOSTON, July 25.—When the Provincetown fishing schooner Annie Perry arrived at T Wharf today her flag was at half-mast, an emblem of mourning for one of the crew, Frank Peters, who was drowned at sea. Two other members of the crew had a narrow escape from meeting a similar fate.

Capt. Emanuel Enos, the skipper, said that last Tuesday morning, when 70 miles off Highland Light, Peters, with Manuel Fisher and Manuel Paul, were on the bowsprit loosening the jibs when the vessel dipped into a heavy sea, pushing the bowsprit entirely under water. The three men were swept overboard. At the next lurch the vessel made Fisher caught hold of the bowsprit and the sea tossed him on top of it, where he clung until assisted to the deck by other members of the crew. Peters disappeared and was not seen again.

Paul swam about trying to reach the vessel until he became completely exhausted. He sank twice, and was going down for the last time time when a dory from the schooner reached him and he was pulled on board.

He was unconscious when rescued, and it was some time before he was resuscitated. All three men belong in Provincetown.

OLD CHEAP MILK IN "HORLICK MILK" JAR

W. W. Pearce, manager of the confectionery stand in the Royal bakery at Park and Washington, pleaded guilty before Justice of the Peace Bell to selling a cheaper grade of malted milk from jars in which "Horlick's Malted Milk" had been blown and when Horlick's Malted Milk was called for. He was fined $25 and costs. The complaint was signed by Food Commissioner Bailey, who is determined to stop the practice of substituting one brand of goods for another without notification of the substitution being given. —Oregon Sunday Journal, Portland, Oregon.

WEAR HUB RUBBERS This Winter

EMPEROR OF JAPAN STILL VERY SICK

TOKIO, Japan, July 25.—In a bulletin issued at 12.30 this afternoon by the physicians in attendance on Mutsuhito, Emperor of Japan, it was announced:

"As a result of an examination of his majesty at 10 this morning his temperature was found to be 98.7 degrees and his pulse 105 to 110. He showed continual restlessness and his fatigue is increasing."

At 5 this evening it was announced that there had been no change in the Emperor's condition.

At 8 this evening a further official bulletin said:

"The Emperor's condition is unchanged except that his pulse has been reduced to 100."

THE HONEYMOON GIRL

For the attraction at Hampton Beach theatre next week commencing Monday, July 29 Manager Joseph J. Flynn will present the side splitting musical comedy "The Honeymoon Girl," announced as "a great fun session with musical trimmings." Manager Flynn justly takes pride in this production, for from the standpoint of summer entertainment it is as nearly ideal as possible. Gales of fun and music handed out by the same clever company seen here in "A Night's Frolic" and "Blue Beard, Jr.," the same lot of pretty girls who can both sing and dance and all costumed in a faultless manner, promise one of the hits of the season. The music is new and is of a sort to please equally the student of classic music and the lover of popular hits. One of the pretentious musical numbers is the Sextette from "Lucia." Other musical numbers are "My Aviator Girl," "As Long as the Shamrock Grows Green," "Peculiar Julia" "My Beautiful Lady" and many other new song hits and medleys. Performances of "The Honeymoon Girl" will be given every afternoon and evening next week and patrons of this popular summer theatre will no doubt welcome the return here of Manager Flynn's clever company of comedians, slingers and dancers.

YACHT CLUB HAVE ANOTHER MISHAP

MERE POINT, Me., July 25.—Gloom was cast over the cruise of the Boston and Portland Yacht Club fleets today by the disappearance shortly before midnight of Albert E. Colcord, a young Portland druggist, who was believed to have drowned.

Colcord was one of the party on board the power launch Pam, owned by Dr. F. W. Hilder, of Portland. He remained on deck while the other members of the party were in the cabin. Later it was discovered that he was missing, but as he was known to be a good swimmer, it was thought he had swam to one of the other craft as a joke.

When, upon inquiry this morning, they found he really was missing, they became greatly alarmed. Four boats from the revenue cutter Androscoggin, which is convoying the fleet, immediately began dragging for the body. The launch was anchored about four hundred yards from shore.

Colcord was a member of the drug firm of Colcord & Washburn and had been in business eight years. He was thirty-seven years of age and married.

FARMERS' PICNIC AND EDUCATIONAL MEETING AT NEW HAMPSHIRE COLLEGE

The Extension Service of New Hampshire College and Experiment Station plans to hold a Farmers' basket picnic and educational meeting at Durham, N. H., Thursday, Aug. 15.

The Boston & Maine railroad has granted the very low rate of a cent a mile for this date from all parts of the state where the return trip can be made the same day.

It is quite the general custom for farmers and their families to take a day off to go on a picnic following the rush of the haying season and before corn cutting time. Here is a trip worth while. The cheap transportation rate offers an exceptional opportunity to visit the New Hampshire College and Experiment Station and inspect the work of that institution, which alone should be worth many times the expence of the trip. An excellent program has been prepared, good music will be supplied, able speakers will discuss in an interesting manner important national farm problems as they apply to New Hampshire conditions, athletic contests will be held and a profitable day and a jolly good time is guaranteed to all who attend.

Keep the date in mind and make your plans now to meet your friends in Durham on Aug. 15, the date of the large, live farmers' picnic.

INDIAN PERFORMERS AT YORK.

Next week come the Indians to York, bringing with them the youngest living actor. Hiawatha's first appearance at the festivity which celebrates his birth is not yet three months old. This little papoose is brought in on a papoose board as all Indian babies are carried. Later in the play he appears as a young child, then as a young man, and each phase is represented by a child and a man well chosen for his part.

The scouts arrive next week also, and while the Indians are camping on one side of the miniature lake the scouts will camp on the opposite side, so that there will always be some one on guard night and day.

The arrangements for motors has been most carefully planned. They can arrive at the play ground from either direction. That is they can cross Sewalls bridge and turn east to the woods, or they may cross the new bridge and turn west toward the woods. They enter the woods, leave their occupants, and continue right on through the woods for a distance of five hundred yards, where they come to an opening that leads either into a field where parking has been arranged, or else to a road that leads to the Harbor over the new bridge. When the motors return for their owners they do not enter the woods but take their passengers at the main entrance and continue west over Sewalls bridge.

No motor can turn or go in an opposite direction, the road is too narrow, and the distance to the harbor is very little further over Sewalls bridge than over the new bridge, and for those motors going to Ogunquit or Portsmouth or Kittery the road over Sewalls bridge is more direct. The scouts will be on hand to direct the motors and will either be stationed at intervals along the road or else will stand on the running board long enough to get all motors safely on the highway without confusion.

Tickets are now on sale at Sanford's drug store, at Hawkes, and at the Marshall House where plans of the seats and stage can be seen and the reserved seats chosen. Boxes can be had by applying to Miss Perkins, Box 178, York Village, Me.

Tickets can also be bought at the entrance.

There will be two entrances, one for foot passengers and one for motors. Electric cars will stand on the siding to take people away at any time.

In the afternoon tea will be served as well as cold drinks, and in the evening cold drinks only.

Read the Want Ads. on Page 7

Chicago Fans are Pleased With the Work of Harry Lord, Third Baseman

Chicago, July 26.—Chicago fans like Harry Lord, who guards the third base for the White Sox. A good many of his admirers insist that he is the best third baseman in the business, and they point to his all around work in proof of their claim. Certain it is that Lord plays a consistently good game. He is always alive and alert, whether at bat on the coaching lines, engaged in negotiating the bases for a run or at his usual fielding position. Whether the luck is good or bad, Lord stands by his guns and continues to play until the last man is out in the last inning.

COMMITTEE ORGANIZES

Col. John H. Bartlett Chairman of Ward 2 Republican Committee

Members of the republican committee of ward 2, met on Thursday evening and organized by electing Col. John H. Bartlett chairman, William A. Hodgdon vice chairman, and Harry E. Boynton secretary. Fernando W. Hartford and Dr. S. F. A. Pickering were elected members of the city committee.

That Outing Will Not Be Complete Without a Case or Two of Portsmouth's Popular Beverage

"PORTSBURGER" LAGER

The Beer That Has Made Portsmouth Famous

Then There is The Celebrated STILL ALE OR Lively CREAM ALE At the Sign of the Anchor

PORTSMOUTH BRG. CO. ALES AND PORTSBURGER LAGER PORTSMOUTH, N.H.

Portsmouth Theatre

THURSDAY - FRIDAY - SATURDAY

JULY 25, 26, 27

Driscoll & Perry, That Comedy Duo

Harland & McVeigh, Songs and Dances

George Reynolds in Illustrated Songs

5 REELS - LATEST IN - 5 PHOTO PLAYS

Matinee 3.15, Evening 7 Sharp, Excepting Saturday Performance Starts Promptly at 6.45.

Same Little Price 10 Cents — A Few Reserved Seats, 20 Cents

Popular Trip for New Hampshire People

Why not spend your Vacation at

THE ISLES OF SHOALS, 10 Miles Out At Sea

Special rates by rail and steamer.

If you cannot spend the season there, run down for the week-end.

Steamer Leaves Portsmouth at 8 and 11.45 a. m. and 5.45 p. m.

The Hotel Appledore will accommodate 500 guests and has a salt water swimming pool.

Fine tennis courts, etc.

Fishing boats in charge of skilled skippers.

If you are in search of health or rest, you can find it there.

ADDRESS,
HARRY G. MARVIN,
Manager.

WEAR HUB RUBBERS This Winter

The Portsmouth Herald.

Established Sept. 23, 1884.

Published every evening, Sundays and holidays excepted, by the Herald Publishing company.

Terms:—$4.00 a year when paid in advance; 50 cents a month; 2 cents per copy, delivered in any part of the city or sent by mail.

Communications should be addressed to F. W. Hartford, Editor.

TELEPHONES

Editorial.....28 | Business.....37

Advertising rates reasonable and made known upon application.

Entered at the Portsmouth, N. H. postoffice as second-class mail matter

For PORTSMOUTH and PORTSMOUTH'S INTERESTS

OUR CANDIDATES:

For President,
WILLIAM H. TAFT
Of Ohio.

For Vice President,
JAMES S. SHERMAN,
of New York.

FRIDAY, JULY 26, 1912.

From the Atlanta Constitution we learn that the price of watermelons has fallen so low that in one county three thousand acres of the fruit are allowed to rot because the prices will not pay for picking, says the Philadelphia Inquirer. One grower complains that he shipped a carload to Philadelphia, and got only $5 after paying expenses. Watermelons are not particularly cheap in this city and we should like to know how it is that the consumer pays so much and the grower gets nothing. A good many watermelons can be packed in a car and the freight on any one melon is not much. It looks as if we ought to be paying no more that 10 cents for a good felon. Who buys any at such a price?

The New York Sun says it is an honor the the humanity of the United States that it is inquiring into the intolerable outrages on the rubber gathers of the Putumayo district in Peru. One American agent is already at work; another the counsel at Iquitos, will begin a through investigation on the first of August. The savageries that have been practiced in the no man's land of which the Peruvian Amazon Company seems to have been the irresponsible and unworthy overlord shock the moral sense of mankind. After the verification of the facts it will be the duty of the United States to make earnest and no doubt effectual remonstrance should it be needed, with Peru so that Putumayo natives will be protected in future.

The Portland Express says the telephone has become an hourly business necessity. It is so essential, that anything which interferes with its usefulness, becomes at once a public nuisance. The company is taking a commendable course in its campaign to prevent interference with the legitimate business of the telephone, by curiosity seekers. So much has the custom of calling the central office for information following a fire alam, been adopted, that it defeats its own purpose. Not only are those who would use the telephone at such times for legitimate purposes, interfered with, but it is utterly impossible for even the person who has no other reason for asking about the location of a fire than his curiosity, to obtain the information. The only remedy we can see is the formation of a public spirit which shall prevent people from rushing to their telephones the moment a fire alarm is sounded, when they have no legitimate reason for interest in the location of the fire. Let us all help the company give better service by resolving to make no inquiry at such times, unless we are interested in property near or persons residing in the immediate vicinity of the box from which the alarm is called.

BIRD'S EYE VIEWS

The janitor who cleaned up the Baltimore convention hall found a lot of bottles, but of course they merely held root beer.

The government clerks are having to wait for their pay, but waiting is a phase of effort with which they are quite familiar.

Mr. Bryan may never be president but he is today a stronger influence in his party than any of the candidates for nomination.

Nebraska's first wheat harvest reports show a yield of from fifteen to twenty-five bushels to the acre. This will do for a starter.

Talk of organizing a new party must be rather distasteful to Eugene Hale, who has spent so much of his time in an effort to loom up for a party's master.

place in the presidential race. Debs always has a third party in the field.

Distinction clings to Uncle Joe Cannon by force of destiny. He is the only man of great public consequence who does not insist that he is some kind of a progressive.

If Mr. Taft should happen to lose the election in November, it would remain for Mr. Nicholas Longworth to sustain Ohio's prestige as a source of great political power.

He who dodges a duty will, soon or late, run into some penalty which he will see and recognize as a regret.

Every man was meant for greater deeds and bigger responsibilities than most of men ever dream of.

One good thing about electricity is that it cannot be frozen and so works equally well in hot or cold weather.

A Michigan boy is paying his way through college by raising frogs for the market. Yet he is no croaker himself.

Hope springs eternal. Mr. Roosevelt is said to base his real hopes on 1916. And if there should be another dissapointment, 1920 and 1924 will be still in line with the career of W. J. Bryan as a lustrous example.

Senator Burns hands the parcels post idea quite as good an outlet for his energies as the discussion of a second election term used to be.

It is fortunate that it will not be necessary for the successful candidate to secure a quit claim from Col. Roosevelt before occupying the presidential chair.

President Taft goes to church on Sunday and plays golf on week days like a man who knows how to avoid taking his politics too seriously.

Notifying a presidential candidate of his nomination, is of course, a mere formality, and not an insinuation that he does not read his local newspapers.

Current Topics.

Unlicensed Chauffeurs

Disclosures at the trial of the man whose careless running of his motor car caused the death of a street railway conductor some time ago suggest that there may be many automobiles in operation in this District, in charge of unlicensed persons. It has been brought out that the man had never been qualified by the board of examiners for chauffeurs, and had no license to operate a machine. Had it not been for this accident the fact would probably not have been discovered. What assurance is there that there are not many other persons in charge of cars in Washington who have failed to comply with the requirements of the law? The cars themselves are numbered and the presence of such a number on the machine is supposedly a proof of compliance with the regulations. But as a matter of fact any one, with or without experience, can run a car with such a license number displayed and avoid detection unless trouble ensues. Of course, as long as nothing happens it is of little practical consequence to the public whether the person in charge of the machine is licensed or otherwise. The absence of mishap may be regarded as proof of sufficient competence to justify continued operation of the car. On the other hand, if every unlicensed person were prevented from running cars the chances of mishaps would be reduced. It may be difficult to enforce the regulation licensing chauffeurs, but an occasional round-up of car operators by the police would serve to give the law dignity and to lessen the danger. Most of the licensed operators are probably known in person to the police, and there would be but little inconvenience to the public in an endeavor to ascertain how many cars are being run by people who have not yet complied with the rules.—Washington Star.

Mr. Bryan and the Senate

William F. Sheehan estimates the amount sent to Nebraska by the Democratic national committee in 1904 at $15,000. A beggarly sum, which failed of its object.

It was understood that year that a Democratic legislature would mean the election of Mr. Bryan to the United States Senate. The peerless leader had failed to lead the St. Louis convention, was now stumping for Judge Parker, and seemed done for so far as the presidency was concerned. No thought existed, or at least was expressed, anywhere that Mr. Bryan could ever again dominate the Democracy.

He himself spoke of the Senate as if willing to accept commission there, and much speculation was indulged in as to what effect on the chamber his presence would have. Some Democrats who had opposed his presidential aspirations welcomed the suggestion of a seat in the Senate for him. They thought he would shake up that body, and do it good.

Had Mr. Bryan been elected to the Senate as the result of that campaign, would he have passed definitely out of the presidential equation? The Senate is regarded as a hoodoo so far as the presidency is concerned. The list of men with presidential hopes who have sat in the chamber and failed to attract the White House lightning is long, and Mr. Bryan's name might have been added had he passed the portals.

But, owing in part maybe to the meager assistance received from the outside, the Democrats failed to carry the Nebraska legislature that year, and Mr. Bryan escaped the Senate. He remained foot loose and tongue free, kept up his travels and his lectures, and in 1908 was again his party's master. No hoodoo had contracted his powers.

Mr. Sheehan and his friends may since have regretted their niggardliness. They had plenty of money. He puts the sum at a million dollars, raising Mr. Belmont three hundred thousand in the estimate. So that fifteen thousand dollars was a mere bagatelle. And why have wasted any money on Maine? What hope was there for carrying the Pine Tree state for Parker?

The more it is examined the more defective the whole Parker campaign appears to have been. It was absurd to begin with to nominate a candidate with Wall street agencies, give him a Wall street support, and then cry out against Wall street as a money juggler with the public interests. But here was a chance to get rid of Mr. Bryan, or at least throw the spell of the Senate hoodoo over him, and only $15,000 apportioned for financing the business!—Washington Star.

Decency in Politics

It is greatly to be doubted whether a resort to chicanery, sharp practice and abusive personalities ever gained anything, even in the dirty politics of a dirty political day, and there is less reason to believe that it will result in any benefit to the leader of any political faction today. The efforts have been made to cleanse and elevate our political life, and raise it forever above the sort of thing it has been dragged into in the recent campaigns, has not all been in vain. The American people believe in fair play, and above all they believe in decency in politics, and they are not going to again choose for their chief executive a man who has made bitter, untrue personalities the only issue in his demands for public favor.—Manchester Mirror.

"Thou Shalt Not Steal"

"Thou Shalt Not Steal" is said to be the slogan that the Roosevelt party will carry into the campaign. This is one of the whimsicalities of the campaign. In the face of it Mr. Bryan openly charges that all the progressive ideas that Theodore Roosevelt has were taken bodily from platforms which he built long years ago. Moreover, the new party is to use the bandana handkerchief as its special emblem. Here is another piece of petty larceny right at the outset of its career. The bandana was the special political property of Hon. Allen G. Thurman of Ohio, the old Democratic war horse, and was popularly used by his adherents in 1888 when Thurman ran for the vice presidency on the ticket with Grover Cleveland. The new party is evidently in need of ideas and emblems that have not been heretofore worn so familiarly by others.—Manchester Mirror.

DO IT NOW

If you have the best interests of your home city at heart you will help boost it by subscribing for The Herald, which is shouting for Portsmouth night and day patronize local merchants and all local business institutions. Phone No. 37, or drop a postal and have The Herald left at your home.

Harry Vallon, One of the Men Held As Slayer of Gambler Rosenthal.

Photo by American Press Association.

Harry Vallon has been named as one of the five men who were in the gray automobile in which the murderers of Herman Rosenthal, the New York gambler, escaped after they had "got" their man. Vallon is known as a dealer of "brace" games, gun carrier and all around tough east sider. He was the first of the men supposed to have done the killing to be taken into custody. He gave himself up several days after the murder.

FISHING

I'd like to sneak away today
Off yonder where the willows sway,
And loaf beside a little stream
Where long ago I used to dream.
Barefooted I would like to be,
A pole cut from a hickory tree,
A line of knotted string, and bait
I dug beyond the garden gate.
I'd like to take along, the way
I did in golden yesterday,

But that's a wish I'll never get—
It's buried in the past, and yet
Somehow my rod of split bamboo,
My Shakespeare reel and tackle new
And artificial minnows fine,
The splendid silk and linen line
Set me to wishing I could know
Once more the joys of long ago,
The charms of that old fishing hole,
When I had but a hickory pole.

I'm starting out at break of day
To fish out yonder in the bay
With costly tackle, shining bright,
But I shall miss the old delight;
And I shall wish that I could be
That youngster, underneath the tree
That bare of head, barefooted lad
Who only home-made tackle had,
And live my yesterdays again,
Because I used to catch 'em then.
—Detroit Free Press.

NAVY WILL PUNISH

Men Who Broke Into the Home of Charles G. Asay

County Solicitor Ernest L. Guptil has decided not to prosecute the sailors arrested on the charge of breaking and entering the Water street house of Charles G. Asay, and of larceny of food, liquor, silverware and wearing apparel to the value of $130. This decision is reached in view of the fact that considerable expense will be required to obtain various other sailors implicated in the burglary from the custody of the navy department.

Mr. Guntill is not desirous he says of prosecuting two sailors while others probably equally guilty are allowed their liberty. The commanding officer of the Washington refused to deliver the men to the civil authorities. Rather than fight for extradition papers, Mr. Guntill decided to waive proceedings in the case. The naval authorities have promised to court martial the four men aboard ship.

MAYOR GAYNOR TO HELP

Willing to Assist in Reception to Olympic Athletes

NEW YORK, July 26—Mayor Gaynor told acommittee which called on him at the city hall today that he would personally cooperate in extending a public reception to the American athletes returning from the Olympic games at Stockholm and would review the monster parade to be given in their honor two weeks hence.

F. W. Rublen, who headed the committee informed the mayor that the parade in honor of the victorious American team would be the largest ever given for a like purpose, and that one of the most striking features would be presence of thousands of small boys shoulder to shoulder on both sides of the line of march, each waving an American flag as the parade passed.

AN ODE TO THE PISCATAQUA RIVER

The following verses were written by Charles A. Shapleigh, aged 81, of East Rochester:

"How dear to my heart are the scenes of my childhood
When fond recollection presents them to view."
The noble Piscataqua as it sped its way on
Was my joy and my pleasure all the day long.
And when its proud waters were curtained by night
In visions and dreams it appeared to my sight.

Beautiful Piscataqua, who gave Thee Thy name?
As the "River of Fishes" how true to the same
When a boy of ten years, it may seem to you odd
Out Thy waters o'er the gunwale I flung a twenty-pound cod.

Beautiful Piscataqua, historic since days of yore,
When Sir William Pepperell dwelt on your far Eastern shore.
As commander, he led the sons of New England, I'v oft heard,
To aid Briton's fleet to capture France's Gibralter, strong Louisburg

On your Western shore dwelt the true patriot John Langdon, (1)
Who led troops to aid Stark (2) in his fight at famed Bennington.
He got there just in the right time.
Yes! now let us consider,
Just in the right time "to save Molly Stark from being a widder!-"

On your shore Paul Jones (3) saw that the Ranger was builded all right,
That the Sons of Liberty might be well equipped to continue the fight
Begun by Paul Jones in the Bon Homme Richard—now mind and not forget
How he told the Serapis' commander flatly, "Sir, I have not begun to fight yet!"

Beautiful Piscataqua (4) may Thy waters ever flow to and from the sea
To please troops of coming children as you have often pleased me.
This thought consoles me as time hurriedly wings its flight,
My last sleep near the bank of that River where I first saw the light.

(1) John Langdon was a rich merchant of Portsmouth, New Hampshire. He used his wealth in arming and equipping the brigade that General Stark led at the battle of Bennington, he serving as a captain in the battle. He was governor of New Hampshire for years, United States senator for twenty years, a signer of the Declaration of Independence, and a framer of the Constitution of the United States.

(2) General Stark led his soldiers at the battle of Bennington, to the battle cry, "They are ours, boys, or Molly Stark's a widder!"

(3) Paul Jones told the commander of the Serapis, when the Bon Homme Richard was sinking alongside, "Sir, I have not begun to fight yet!"

(4) The word Piscataqua is derived from two Latin words, Aqua, water, and Pisces, fishes.

WILL MAKE THE RUN

Hon. Frank D. Currier Files Registration at the State House

Hon. Frank D. Currier of Canaan, member of Congress for this district, has determined to stand for a renomination and reelection. This morning he visited the office of the secretary of state and personally filed his registration under the provisions of the primary law. Others filed included the following:

William P. Danforth, Concord Ward Four, Republican, representative.

George A. Dearborn, Concord, Ward Four, Republican, representative.

Edwin N. Whitney, Derry, Republican, commissioner of Rockingham county.

Ira A. Whitman, Westmoreland, Republican, representative.

Frank A. Redfield, Laconia, Ward Four, Republican, representative.

Herbert W. Smith, Newfields, Republican, representative.

Flavius J. Berry, Barrington, Republican, state senator, 12th district.

Elisha H. Carr, Newport, Republican, state senate, 7th district.

Walter H. Tripp, Epsom, Democrat, commissioner, Merrimack county.

HAVOLINE TOUR BOOK OUT

The second of a series of fifteen Havoline Tours for automobilists has just been published and is obtainable upon application to the Havoline Oil Company, 17 Battery Place New York City.

This book covers routes in the New England states with a few side trips into Canada. It is neatly bound and is a comprehensive little brown volume with pliable covers and a convenient coat pocket size.

The twenty five routes covered include not only the fairly well known or what might be called "main road" routes, but also many trips that are entirely new to the average automobile tourist and lead presently into new territory made tourable by the rapid road improvement in this section. Twenty five up to the minute road maps, carefully prepared by the official Havoline pathfinder, and a special corps of map makers, make touring easy because even the absolute stranger to this beautiful and popular automobile touring section cannot possibly go wrong and old and new land marks, mileage condition of roads, laws governing automobilists in each state in which these tours lead and many other useful bits of information are included, together with a valuable table indicating the lubricating oils to use for engines of various standard makes.

WILL START PAVING

The first work of laying the brick paving on Islington street will begin on Monday next. The railroad has nearly completed its work in putting in the new rails.

OBITUARY.

Carl Thaxter.

Carl Thaxter, a son of the late Celia Thaxter, died suddenly Wednesday morning in Worcester, where he has been making his home. He has been in poor health for some time but his condition was not considered serious. He was here last week on a visit for the first time for several years and he was then looking poorly.

He was born at the Isles of Shoals and until the death of his mother he made his home there, sometimes passing the winters in this city.

You Will Land In the Right Place

if you come to us for MEN'S FURNISHINGS. There are a hundred reasons why you should buy here. One of the most important is that you can't get the same goods elsewhere at ANY price. Seeing is believing—so come along and do both. This place has an enviable reputation as a time saver, money saver, and worry saver.

ROOT, The Hatter
4 Market Street

The biggest bargain in the year in shirts is the semi-annual "Bates St." shirt sale.

This applies to all New England; in fact, the country at large. Today this is the country's leading shirt. We are the local distributors for this make. For a short time longer,

1.50 Shirts for 1.15

Splendid assortment —— lots to select from. Don't delay.

HENRY PEYSER & SON,
"Togs of the Period"

Board of Assessors NOTICE

The Board of Assessors will be in session at City Hall on the following dates:

July 24, from 10 a. m. to 12 m.
July 26, from 2 p. m. to 5 p. m.
July 29, from 10 a. m. to 12m.
July 31, from 10 a. m. to 12 m.
Aug. 2, from 2 p. m. to 4 p. m.
Aug. 5, from 10 a. m. to 12 m.
Aug. 7, from 10 a. m. to 12 m.
Aug. 9, from 2 p. m. to 4 p. m.
Aug. 12, from 10 a. m. to 12 m.
Aug. 14, from 10 a. m. to 12 m. and from 2 p. m. to 4 p. m.
Aug. 15, from 10 a. m. to 12 m., and from 2 p. m. to 4 p. m.

F. S. Towle, M. D.,
PHYSICIAN AND SURGEON
[illegible] State Street, Portsmouth, N. H.
OFFICE HOURS:
From 8 a. m. to 9 a. m., 1 to 4 p. m., 7 to 8 p. m.

Auction!
Saturday, July 27,
6 P. M.
MARKET SQUARE.

1 Reo Auto Runabout
1 Large Office (Hall) Safe
1 Typewriter.
Sale Positive—Terms Cash.

E. P. STODDARD.

PORTSMOUTH FOUNDRY COMPANY
Iron and Brass Castings of All Kinds
Motor boat fittings and Grate Bars.
H. and C. Nickel bronze for Bearings.
We purchase old iron and brass
Foundry rear R. M. Baker Co
Hanover St Telephone 815 M

FOR SALE
The Samuel H. Ayers place
569 Middle St., corner Wibird St., about 110 ft. on Middle St., could be made in two lots, large modern house, all modern conveniences one of the very best locations on Middle St. Apply on the premises or to
J. Howard Grover
35 Austin Street

Trafton's Forge PLANT
Shipsmiths Work Horse Shoeing
All Kinds of Repair Work.
GEORGE A. TRAFTON

VISIT Hilton Hall
DOVER POINT, N. H.
For an excellent dinner and satisfactory rest.
T. J. HARRIGAN, Prop.

FRED W. BOLAND, D.V.S.
Veterinary Surgeon
Graduate United States College Veterinary Surgeons, Washington, D. C.
Office and Kennels
[illegible] State St Tel. 832-M

THE SAFEST

Place for your Jewels, and Valuable Papers and Trunks

Is within our modern Triple Time Locking Steel Vaults, electrically protected. Fire cannot reach then neither can burglars. You have the key. Rooms for looking over your papers are at your service.

FIRST NATIONAL BANK

PORTSMOUTH, N. H. NO. 19.

USES HIS HANDY LAMP TO ASSIST IN OPERATIONS

Ft. Wayne Doctor Gets Unique Service From Cadillac Electric Equipment.

When the Cadillac Motor Car Company adopted the electric system now on its 1912 cars, it had no idea of the scope of the service this equipment would provide. It believed that a great advance had been made and so the equipment has proved along the ordinary lines followed by the average motorist. But it remained for one of the Cadillac owners in Ft. Wayne, Indiana, to show that this electrical equipment can be of vital service to the surgeon who finds it necessary to perform an operation in a hurry and far removed from the conveniences of the hospital operating room. This doctor explains how he uses the electrical device on his Cadillac to assist him in performing operations in the country where lighting appliances may not be available. The man who points out this novel possibility is Dr. H. A. Duemling chief surgeon of the Lutheran Hospital, of Fort Wayne. Writing about his experience with Cadillac cars, Dr. Duemling says:

"I have owned and driven five Cadillac cars. Every one is running and performing good service today. Since I have had the electric (1912) attachment I use the handy lamp with an extra long cable for illuminating the operative field when obliged to operate in farm houses after dark. The danger from explosion of the ether from open lamps is in this way avoided and the light can easily be carried where most needed. We slip the cable through under the slightly raised window. I wish you would put some of the doctors next to this scheme."

Discussing the Cadillac, Dr. Duemling perpetrates this aphorism:

"The 'coreless apple' hasn't anything over the 'troubleless Cadillac.'"

Miss Marion Leach of Eliot is visiting friends in Chelsea, Mass.

SPECIAL RATES

Have a day's outing at the Isles of Shoals. A delightful boat ride, splendid swimming in the "pool" at Appledore. Visit historic Star Island—discovered by Capt. John Smith of Pocahontas fame. Transients are given special attention at the Oceanic and Appledore Hotels.

The Staunch and Finely Equipped Ocean Going

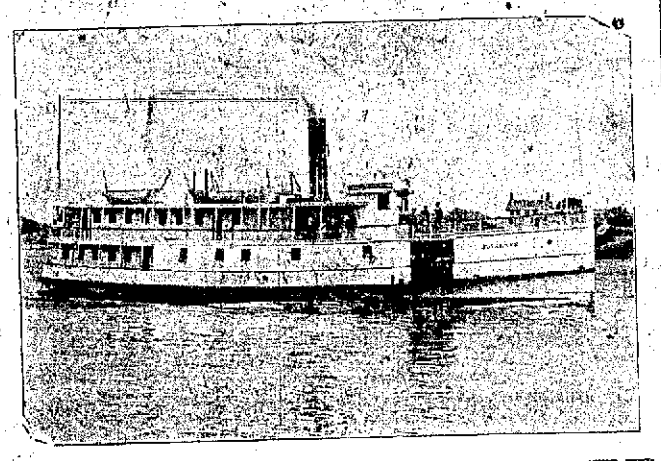

STEAMER JULIETTE

(Capt. C. H. HOW.)

Leaves Portsmouth, wharf foot of Deer Street, for Isles of Shoals—At 8.00 and 11.45 and 5.40 p. m.
Sunday—At 11.20 a. m. and 5.00 p. m.

Returning

Leaves Appledore and Oceanic, Isles of Shoals, for Portsmouth—At 6.00 and 9.10 a. m., and 3.25 p. m.
Sundays—At 9.00 a. m. and 3.20 p. m.

ROUND TRIP TICKETS GOOD ON DAY OF ISSUE ONLY, 40 CTS. STOP-OVER TICKETS, GOOD TWO DAYS AFTER ISSUE 50 CTS.

THE ARTHUR E. RICHARDSON CO.,
The Specialty Store
35 Pleasant St., Opp. Post Office

Extra Quality Printed Dimities and Muslins 12 1-2c now 10c.

All our Model Suits and Skirts marked down to close. These include Wool and Natural Linens.

Headquarters for All Drapery Materials. Estimates and Designs Furnished.

"THE SILK STORE"

KITTERY LETTER

Breezy Items From Village Across the River.

Kittery, Me., July 26.

NOTICE TO WATER TAKERS

The water service will be shut off on Saturday afternoon from 2 to 6 o'clock. Water takers will govern themselves accordingly.

Per Order,
FRANK O. KUSE,
Superintendent.

Our sale of lamb last Saturday was more than all the other dealers of this town combined and why? Because we sold it at such a low price and we are going to repeat it again tomorrow. Fors of spring lam 12 1-2 c. lb. You can have it boned and rolled all ready for the oven, by an expert meat cutter, at Prince's Sanitary Market.

The Phoebes held their first garden party last evening on the grounds of Miss Mary Safford, and it was a success from beginning to end. The lawn had been prettily decorated with flags and Japanese lanterns, and the clothes reel was converted into a huge Japanese umbrella, under which most delicious home-made candy found a ready sale. The stable was prettily decorated with boughs and lights, and here ice cream was dispensed, while in a cozy corner on the piazza, attractively lighted, hot coffee and sandwiches were sold. A cake table also received its share of patronage, while a hurdy gurdy furnished music the entire evening. Miss Safford, Miss Channie Brooks and Mrs. Katharine Stacy were in general charge while the other members of the Phoebes ably assisted, each booth being in charge of a special committee. Over $20 was realized, after all bills were paid.

St. Aspinquid Tribe, I. O. R. M., meets this evening at Grange hall.

August 3 will be observed as Tag Day by the Village Improvement Society.

Olives, pickles, at Prince's Sanitary Market.

Reginald Jones of Boston is visiting at the Locke homestead.

Two carloads of the Methodist parishioners of this place and South Eliot picnicked at York Beach and St. Aspinquid park on Thursday. A royal good time was enjoyed by all.

Col. Jethro Swett and Judge Aaron B. Cole were recent visitors in Kennebunk.

Best corn beef, boiled ham, P. & C. sardines at Prince's Sanitary Market

Miss Jennie M. Pollard of Arlington is visiting her sister, Mrs. J. H. Swett.

James Ricker has been a recent visitor in Portland.

The Rebekahs picnic, an event always looked forward to by the members will take place some day during the week of August 19.

The best assortment of fresh cookies at Prince's Sanitary Market.

The Riversides play the Y. M. C. A. team of Portsmouth on Saturday on the local grounds.

The Boy Scouts leave next week for York Beach, where they will camp out for eleven days.

You can buy Uneeda biscuit for 1-2c. a box at Prince's Sanitary Market. We have made arrangements with the National Biscuit Co., which enables us to do so.

The Phoebes of the Second Christian church will hold their last meeting, until, September, this evening. The hour is 7.30 sharp. All members are expected to be present.

KITTERY POINT

What Is Happening In the Harbor Town.

The sixteenth annual reunion of the Pepperell Association attracted a large gathering at the Free Baptist church on Thursday afternoon, large numbers from out of town being present. Following is the order of exercises

Music, Orchestra
Song, "America," Orchestra and Audience
Prayer, Rev. I. J. Merry
Address of welcome, President F. H. Wilkins
Sing, Mrs. Oliver W. Priest
Miss F. G. Marshall, accompanist
Reading, Miss Lillian Walker
Music, Orchestra
Address, Hon. Everett P. Wheeler
Music, Orchestra
Song, Mrs. Priest
Reading Miss Walker
Music, Orchestra
Song, "Star Spangled Banner," Orchestra and Audience

Capt. Thomas D. Bray has the contract for furnishing Whalesback lighthouse with fresh water.

Dr. and Mrs. Carty are shortly to occupy the house of Capt. Charles W. Frisbee.

Mrs. J. A. Jacobus of East Orange, N. J., is the guest of her brother, Assistant Postmaster Hiram Thomson.

William Dean Howells has recently been over from York to visit his cottage in this place. His son, John Mead Howells of New York, is expected to occupy it about Aug. 1st.

Sailed, steamer Charles F. Mayer, for Baltimore; schooner Van Allens Boughton, for Norfolk.

Hiram Thomson was in Boston on Thursday.

Mr. and Mrs. John Kittie of Portsmouth were the guests on Thursday of Mr. and Mrs. Wentworth Seawards.

Elmer Carter has concluded his duties as conductor on the Atlantic Shore railway and taken a position in a machine shop at York Harbor.

Henry Bedell has taken employment at the navy yard.

Millard Emery is making extensive repairs on the large Stickney cottage at Gerrish Island. After remaining unoccupied for several seasons past, it is understood that it will once more be tenanted next month.

The red spar buoy on West Sister Ledge is reported nearly a mile s. s. w of its proper position, having probably been fouled and dragged by some passing vessel.

Arrived Thursday evening, steam yacht Carmina, F. S. Smithers, owner, from New York, cruising east. John Pruett of this place is captain of the Carmina, which is one of the handsomest steam yachts on the coast.

Ernest Hoyt has concluded his duties as conductor on the Atlantic Shore railway.

CITY BRIEFS

5 large breakfast Melons 25c. at Benfield's.

A picked team from this city will play the Rye Beach team at the Farragut house this afternoon.

Large bottle of Olives only 20c. at Benfield's.

The Riversides and Y. M. C. A. will meet on the Kittery grounds on Saturday afternoon and a good game can be expected.

Autoists touring in this vicinity volunteer the assertion that the smoothest, cleanest and best kept mile of roadway outside the cities is over the toll bridges and islands between this city and New Castle.

Jelly Tumblers, 28c. doz. at Benfield's.

Pleasant street in the vicinity of the government building seems to be a favorite place for automobiles to wait, while the members of the party do their shopping.

Sirloin Steak 30c. lb. for Saturday only, at Desmond's Public Market.

TO HAVE OUTING

The Retail Clerks Association are planning to have their first annual outing and picnic on August 11th.

It will be held at Newick's Point on Great Bay and will include a varied program of sports, ball game, and a shore dinner. The committee in charge of the arrangements are George Howe and Harry Critchley.

Another lot of those lemons 15c. doz. at Benfield's.

SERVICES AS USUAL

North Congregational church, Morning worship at half-past ten o'clock with preaching by the Rev. Norman E. Richardson of Boston University.

Constantinople, July 25.—A group of Turkish military officers today lodged a demand with the president of the chamber of deputies that the chamber be closed within 24 hours.

RAILROAD NOTES

Pay day for the Boston & Maine and Portsmouth Electric railway employes.

The Boston & Maine road announces an excursion to the isles of Shoals on Sunday, Aug. 4.

Ball teams representing the Boston & Maine car shop and blacksmith shop at Concord will clash on the diamond Saturday afternoon.

QUIET IN NEW BEDFORD

Strikers Enjoy Eagles' Field Day and Rest Up

New Bedford, Mass., July 25.—There is no change in the strike situation. It has been a day practically of rest among the union strikers, the day being monopolized by the Eagles of the state, who had a field day here. Following a meeting of the state board of arbitration in Boston, Frank M. Bump was sent down to interview the weavers and see if they had a plan of compromise to submit, that would in the opinion of the board be sufficient to warrant the board trying to arrange a conference between the weavers and the mill men. Secretary Duffy was out of the city when Mr. Bump arrived, and the representative of the state board will make an effort tomorrow to see the weavers and find out just what the plan is they propose to submit.

Collections were taken in the street today from the large crowds and collectors were also sent to Fall River.

I. O. G. T. NATIONAL GRAND LODGE

ST. PAUL, MINN., July 26—The national grand lodge of the independent Order of Good Templars begins its annual session here today. George F. Cottrell of Seattle, president of the order arrived last night.

HAS $35,000,000 CAPITAL

TRENTON, N. J., July 26—Articles of incorporation of the United Cigar stores company of America with an authorized capital of $35,000,000 were filed in the office of the secretary of state here today.

STEAMER STILL BURNING

PHILADELPHIA, July 26—Oil in the British tank steamer Trinidadian which caught fire at Marcus Hook near her yesterday, when the plant of the Union Petroleum company was almost completely destroyed, and still burning today.

Right Food Works Wonders

It is often the case that people drift into wrong habits of food, although they shou'd know better.

When one gets into trouble of this sort it's a fine thing to know how to get out of it. The "food route" is the common sense way back to health and comfort.

Grape-Nuts
FOOD

is made of wheat and barley, so perfectly cooked that it is partially pre-digested and contains the vital tissue-making elements required for the daily rebuilding of body and brain.

A dish of Grape-Nuts and cream for breakfast regularly, helps mightily to put one in mental and physical condition for the day's work.

"There's a Reason"

Postum Cereal Co., Ltd., Battle Creek, Mich.

Quality is Economy

"Verikool"

is the name of a Tropical Worsted that makes a delightfully cool and stylish Summer Suit. Just right for the hot days. We also have the thin Serges, Homespuns, Crashes and Flannels. Ask for

"Verikool"

Prices Right

CHARLES J. WOOD,
MAKER OF CLOTHES OF TODAY.

A Touch of Genius in Tailoring

Here lies the way to be well dressed. The well dressed man is not one who spends the most for his clothes, but the man who uses good clothes judgment, who buys the best clothes he can afford and who gets value for every dollar he spends. This kind of a man is prominent among the wearers of our clothing. In our stock you will find quality, style and fit at moderate prices. Let us prove this to you.

N. H. BEANE & CO.,
OUT ITTERS FROM HEAD TO FOOT
5 CONGRESS ST.,

THE SIEGEL STORE, 31 MARKET ST.,
Telephone 270 Alterations Free

GREAT MARK-DOWN SALE

Of Entire Stock of Suits, Coats, Dresses, Skirts, Waists, Rain Coats and Trimmed Hats at Half Price and Less.

COST NOT CONSIDERED

Every Garment Must Go at Some Price.
Come Early and Avoid the Rush.

THE SIEGEL STORE, 31 MARKET ST.,
The Store That Has Got the Goods That You Want.

WE HAVE A FINE LINE OF

Tennis and Golf Goods

A. P. WENDELL & COMPANY,
2 Market Square,
Phone 850.

PLYMOUTH BUSINESS SCHOOL

Fall Term
BEGINS
Sept. 10th 1912

Thorough practical courses in English, Business, Shorthand and Typewriting by experienced teachers. Individual instruction. Registations may be made by mail.

Portsmouth Branch of the Plymouth Business Schools Chain of Schools. Times Building. Opposite Post Office
TELEPHONE CONNECTION

THIRTEEN MEN DROWNED IN A CLOUDBURST

Flooded Mine and Large Number Have Narrow Escape.

PITTSBURG, July 25.—Death and desolation spread broadcast over the southwest counties yesterday and last night, through cloudbursts and overflowing streams. Three score or more lives are the toll, while the damage to homes and industries cannot be estimated. Fifteen lives were snuffed out in Superba mine No. 1, near Uniontown and seventy-five miners narrowly escaped death, while from many other sections come reports of lives lost by the mountain torrents rushing into mine slopes. Hundreds of families deserting homes in a mad rush for safety on the mountain sides, sought shelter beneath improvised sheds and tents. At daybreak shivering women and children gazed over a scene of desolation in the upper Monongahela Valley, and as the waters receded upturned dwellings, shattered buildings and crumbled piles of mortar were held in a conglomerate mass by a railroad bridge or trestle, or the progress of the debris had been impeded by some larger and stauncher building. It was long after midnight before the waters began to recede. Rain had ceased to fall some hours earlier, but the heavy precipitation soon made the usually dry beds of mountain streams veritable torrents.

Floods in these regions are of an annual occurrance, for which preparation is made; and comparatively little damage is done; freshets caused by heavy summer rains occur several times a season, but the heavy water falls are carried away with but little harm. The cloudburst of yesterday, however, came before the district had recovered from more than twenty-four hours of torrential rains on Sunday and with every stream bank full, soon all were out of their bounds. In the Turtle Creek Valley the damage is enormous. Crops were blotted from the earth. Railroad traffic through a great territory is demoralized. With four connections into Uniontown, the Pennsylvania was unable to get passengers into the city early today. Several railroad bridges of that system and the Baltimore & Ohio were torn from foundations thought impregnable and hurled into the maddened waters.

Hundreds are homeless. Thousands are suffering. Towns are cut off from railroad, mail, telephone and telegraph connections and are in darkness and without fuel. From West Virginia no reports can be secured by the Weather Bureau, for almost every wire from that State is down.

It was in the coke region that the fury of the storm seemed to have been spent. Uniontown, Dunbar, Lemont, Mount Braddock, Connellsville all were inundated and suffered great damage. The greatest loss of life was due to the flooding of the Superba mine at Evans, nine miles from Uniontown. Fifteen miners are now accounted lost, the known death of a foreign miner having increased last night's list by one. Three are missing among the 450 employed at Lemont No. 1 mine of the H. C. Frick Coke Company, whose nine-foot vein underlies that of the Superba workings. In this latter mine reports indicate the loss of eighteen lives.

Those who have penetrated the Superba mine since the flood report almost indescribable ruin within the workings.

"It looks in there as if there had been an explosion of terrific force," said one. "The water simply ripped up the tracks and twisted and bent the rails in all sorts of shapes, in some places forming an almost impassable barrier to our further entry."

The workings underlie a large tract of low land, which was transformed into a veritable lake through which the cool spring channel formed a madly rushinig race. The tremendous weight of this body of water found the surface weak spots and the thirty-foot earth crust covering the old workings broke through at five widely scattered points. The largest of these was within 100 feet of the slope entry of the mine. It is a hole twenty feet in diameter, into which hay, timbers, rails and other obstructions had been hurled in the mad frenzy of relatives of miners known to be in the workings when the first alarm of danger was seen. Their efforts to dam up the openings were most feeble in contest with the water.

Mine Foreman Ganier, after completing measurements to find out how much pipe would be required to reach from the entrance to the water in the mine for pumping out the water, estimated it would be three months before resumption of work in the mine would be possible.

UNIONTOWN, Pa., July 24.—Caught like rats in a trap when water rushed into the manway of Superba No. 2 mines at Evans Station, three miles north of Uniontown, this afternoon, following a cloudburst, 43 men were drowned and 37 escaped after a most harrowing experience. The men were drowned about 400 feet from the mouth of the mines, their only avenue of escape.

It is reported that at least one more victim, an unknown foreigner, will be added. He was passed by other men in the mine when they escaped, refusing to accompany them to a place of safety.

The majority of the victims had large families, and about 80 children are deprived of their bread-winners by one of the worst catastrophies that has ever visited Fayette county. The men who escaped were forced to half swim and half walk to the pit mouth through water ranging in depth from their waists to their necks. The majority of the miners who escaped were knocked down by timbers that were sent down the mine with great velocity in the raging current. Several men were being carried back into the mine to certain death when rescued by their companions, who risked their lives. It was stated tonight by officials of the Superba Company that it will take at least 60 days to clear the mine of water, and until that time bodies must remain in the water in which they perished.

Supt. J. W. Buttermore was the first man to see the high water start in the manway. He raised the alarm and all the men on the outside rushed into the mine, yelling loudly as they went. In that manner more than half of the miners were saved.

The wives and families of the miners and drivers, when the alarm was raised rushed to large hole made by the rushing water at the manhole and frantically threw sticks, stones, bushes and poles and whatever timber they could find into the water in order to stop its rush into the mines where their loved ones were earning their daily bread. Failing in that they rushed to the mouth of the mine and would have continued their mad dash into the water had they not been stopped by cool-headed persons who guarded that entrance.

The women and children remained at the mouth of the slope late tonight refusing to return home until an attempt had been made to rescue their husbands and fathers. Several large pumps will be placed in the mine tomorrow and everything possible will be done to reach the place where the bodies are.

The water rose so quickly following the cloudburst that it practically destroyed all railroads and street railways in Fayette county.

CLICQUOT Club Ginger Ale is always deliciously appetizing and refreshing. The Crystal purity of the water and the prime quality of the sugar, ginger and extracts of limes and lemons used insure this. For picnics, or other similar occasions, its equal cannot be found.

Clicquot Club GINGER ALE

Clicquot Club Ginger Ale appeals to men, women and children. Its mildness of zest makes it a delight to ladies and little folks who do not ordinarily like ginger ale because of its harsh, throat-burning quality. It is cooling, refreshing, satisfying—an ideal drink for summer. It goes well with crackers or sandwiches — or alone. Although reasonable in price, it is unapproachable in purity, wholesomeness and fine quality. It is served in the best families everywhere.

TWO LARGE GLASSES IN EVERY BOTTLE

OTHER CLICQUOT CLUB BEVERAGES:

Sarsaparilla Birch Beer Root Beer
Lemon Sour Orange Phosphate

At the better class grocers by the case, dozen or bottle at a price which amounts to about 5c per glassful.

Silas Peirce & Co., Ltd., - - Wholesale Distributors

TELEGRAPH BRIEFS

Detroit, Mich., July 25.—The largest and greatest field of horses that ever turned for the word was entered in the free-for-all pace this afternoon at the grand circuit races.

Detroit, Mich., July 25.—Two 16-mile races between hydroplane and displacement boats of the 40, 32, 26 and 20-foot classes, and a 40-mile championship race for the Cadillaqua cup, valued at $500, were scheduled for this afternoon's motor boat regatta.

London, July 25.—The coroner's inquest today on the body of C. M. Coen of New York, who was found dead in a boarding-house room, resulted in a verdict of death from heart disease.

Thompsonville, Conn., July 25.—By using strikebreakers brought over from New York, the labor troubles over wages in different houses of the Hartford Carpet company were ended today. When strikers saw strangers going to work, they applied for their old positions and were taken in as fast as work was ready.

Washington, July 25.—No hope of a break in the deadlock between the senate and house over the battleship appropriation was in sight today. There was no evidence of a break in the senate, and the house conferees are bound by the caucus, which again last night declared for no battleships. The situation is acute.

Washingtoon, July 25.—The Democratic wool tariff bill, reducing duties on all woolen products about 50 per cent, was taken up today by the senate under an agreement to vote upon it before adjournment. When the senate met Republican leaders were still undecided as to the course they would pursue.

Washington, July 25.—The general deficiency bill reported today by the house appropriation bill carries approximately $6,182,834, about half the amount asked.

St. Petersburg, July 25.—The improvement reported here yesterday in the condition of the emperor of Japan may permit Prince Kateura, former premier of Japan, to continue his tour.

Washington, July 25.—President Taft conferred on the Ohio political situation today with William T. Miller of that state.

New York, July 25.—James Gentry the actor, who served fifteen years for killing Actress Madge York, and who was released two years ago, was found dead in his room today.

Chicago, July 25.—Former Senator A. J. Beveridge of Indiana has been chosen temporary chairman of the national convention of the Progressives in Chicago, August 5. This announcement was made today by Senator Joseph M. Dixon.

Springfield, Mass., July 25.—The body of Curtis Nichols, aged 32, a traveling salesman for a Hopedale concern, was found today in the West Springfield railroad yard.

Indianapolis, Ind., July 25.—Former Senator Albert J. Beveridge formally renounced allegiance to the Republican party in a letter received by Wm. H. Dye, a leader of the Progressive party in Indiana.

Washington, July 25.—Senate leaders today began lining up forces for the three-day tariff fight that was expected to begin with the consideration of the wool bill. With both Republican and Democratic forces undecided upon a plan, the situation appeared unusually complicated.

Kansas City, Mo., July 25.—Saying her name was Juanita Woods and that she is the daughter of Frank Woods, a wealthy Boston contractor, a woman 24 years old yesterday was found unconscious in a box car here by the police. She was fashionably attired and said that she had run away from college in the East. The girl told the police that she had come here from St. Louis with a man who had befriended her and that the last she remembered was walking with him Tuesday.

EXCURSION TO ISLES OF SHOALS.

Large Crowd Go For Moonlight Sail.

There were nearly 200 people enjoyed the excursion to the Isles of Shoals on the steamer Juliette on Thursday evening.

There was dancing at the Oceanic and the return was made at 11.20.

Read Want Ads. on Page 7.

COMMISSION IS ONE MAN CONTROL

WASHINGTON, July 25.—There is a feature of the pending Panama legislation that concerns the Administration more than the question of a toll-less canal. It is the question of one-man vs. commission control of the canal after it is completed that excites the keenest interest at the White House. Single-head control has been favored by the Administration and it was provided for in the bill as it passed the House. In the Senate Committee on inter-oceanic canals the section authorizing the President to discontinue the Isthmian canal commission when the work of construction is completed and thenceforth to operate the canal through a governor was amended so as merely to reduce the membership of the commission to three—an army engineer officer, an expert on sanitation in the tropics and a civilian.

The relative merits of a one-man and commission management of operations when the canal is open to traffic involve lengthy argument. There is a feeling, however, that were it not for the intense bitterness that has developed among insurgent Republicans with respect to Mr. Taft—the personal equation—the antagonism to the scheme of control through a governor, appointed by the President and confirmed by the Senate, never would have showed with much strength. Friends of the President hold that thorough efficiency in operating the canal can be obtained only by concentrating the control under a single responsible head.

The amendment changing the one-man control feature of the pending bill was fathered by Senator Bristow and is supported by other Progressives whose balance of power is a factor that must be reckoned with in getting through any legislation in Rockingham County, ss.

KEEP COOL

VENTILATED OXFORDS are the thing

Outing shoes and moccasins to vacationize your feet.

If you can't get what you want in laces, bows, and polishes elsewhere call at GREENE'S

Fine repair work at short notice.

Chas. W. Greene
Shoe Repairer and Specialist
8 Congress St.

61 Floor Varnish
Best In The World

Heel-proof, mar-proof and water-proof. The wood may dent, but the varnish won't crack. Easy to apply. Sold by

W. S. JACKSON'S
111 MARKET ST.

When In NEW YORK Stop at
The New Fire Proof
NAVARRE
Seventh Ave. and 38th St.

Business Men, Families, Tourists. Maximum in luxury at minimum cost. Accessible, Quiet, Elegant. Within Five minutes walk of Theatres, shops and clubs, 500 feet from Broadway, New Dutch Grill rooms, largest in city. Electric cars pass hotel to all railroads.

EUROPEAN PLAN
$1.50 per day without bath — $2.00 per day with bath.
Suites $3.50 and upwards.
Send for Colored Map of New York
EDGAR T. SMITH, Managing Director.

7-20-4
R. G. SULLIVAN
10 CENT CIGAR
Factory Output Now at the Rate of
Thirty Five Millions Annually
By Far the
Largest Selling Brand of 10 cent Cigars in the World
Factory Manchester, N. H.

FARM WANTED
One that would be Suitable for Summer Home.
Here is your opportunity.
Send us at once full particulars what you have to sell. Address
Information Dept.
MAINE TOURIST BUREAU
Fidelity Bldg., Portland, Me

STOP - LOOK - LISTEN
Every Car Passes the Door of the
Portsmouth Tailoring Co.
31 Congress St.
Over Leckey's Cigar Store
Open
7 a. m. to 9 p. m.
We do cleaning and pressing.
We do nothing but first class work.
We call and deliver promptly.
We keep your trousers from bagging at the knees.
We know that our prices are right.
THERE IS A REASON

H. W. NICKERSON,
Undertaker and Licensed Embalmer,
Office 5 Daniel St., Portsmouth
Residence 45 Islington St.
Telephone at Office and Residence.

ELECTRICAL CONTRACTOR
Houses Wired for Electric { Lighting, Bells, Gas Lighting, Annunciators.
Speaking Tubes put in
Estimates cheerfully given
Twenty Years' Experience in the Business.
G. M. D. Fernald, 49 Hanover St
Tel. Connection

W. F. Woods
22 Congress Street

CHICHESTER'S PILLS
THE DIAMOND BRAND.
Ladies! Ask your Druggist for Chi-ches-ter's Diamond Brand Pills in Red and Gold metallic boxes, sealed with Blue Ribbon. Take no other. Buy of your Druggist. Ask for CHI-CHES-TER'S DIAMOND BRAND PILLS, for 25 years known as Best, Safest, Always Reliable
SOLD BY DRUGGISTS EVERYWHERE

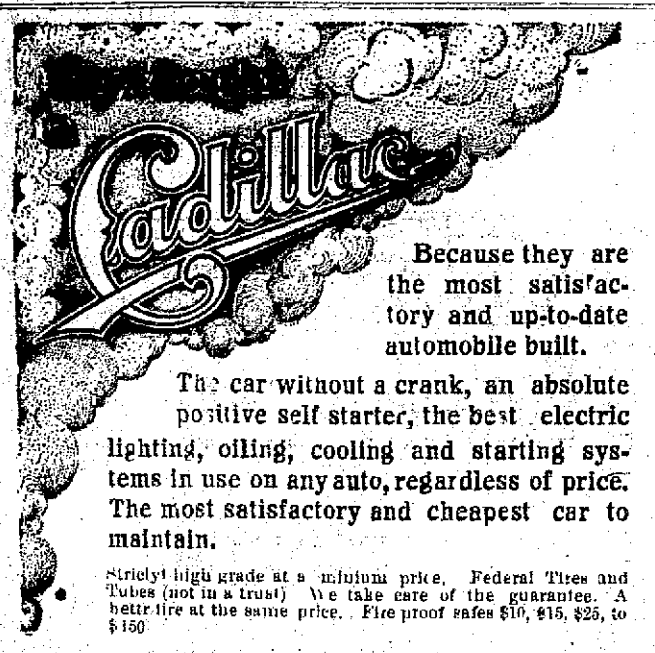

Because they are the most satisfactory and up-to-date automobile built.

The car without a crank, an absolute positive self starter, the best electric lighting, oiling, cooling and starting systems in use on any auto, regardless of price. The most satisfactory and cheapest car to maintain.

Strictly high grade at a minimum price. Federal Tires and Tubes (not in a trust) We take care of the guarantee. A better tire at the same price. Fire proof safes $10, $15, $25, to $150

CHAS. E. WOODS, Bow St., PORTSMOUTH
Agent, Rockingham, Strafford and York Counties.
Catalog Mailed for the Asking

IF you want to buy or sell REAL ESTATE in Portsmouth or vicinity there are three things to be remembered.

First—The Name—Clarence H. Paul

Second—The Address—9 Congress Street.

Third—The Telephone Number—322-W.

With these three facts firmly fixed in your mind the result is sure to be

SAFE, SPEEDY, AND SATISFACTORY

WEAR HUB RUBBERS This Winter

THE COMPANY WITH THE PYRAMID

42 CONSECUTIVE YEARS OF PYRAMIDAL PROGRESS

ASSETS SURPLUS

NEW HAMPSHIRE FIRE INSURANCE CO.

MANCHESTER, N.H.

TOTAL LIABILITIES $2,496,304.53
POLICY HOLDERS SURPLUS $3,229,504.81

CEMETERY LOTS

CARED FOR AND TURFING DONE

With increased facilities the subscribers again are prepared to take charge of and keep in order such lots in any of the cemeteries of the city as may be entrusted to their care. They will also give careful attention to the turfing and grading of them also to the cleaning of monuments and head stones, and the removal of bodies. In addition to work at the cemeteries they will do turfing and grading in the city on short notice.

Cemetery lots for sale; also Loam and Turf.

Orders left at residence, corner of Richards avenue and South street, or by mail with Oliver W. Ham, 64 Market street, will be given prompt attention.

M. J. GRIFFIN & SON.

John Sise & Co.,
FIRE INSURANCE
No. 3 Market Sq.,
PORTSMOUTH, N. H.

DECORATIONS
For Weddings, and Flowers Furnished for all Occasions.
Funeral Designs a Specialty.
R. CAPSTICK,
ROGERS STREET.

BOOK BINDING
Of Every Description
Blank Books Made to Order
J. D. RANDALL
Over Beane's Store, Congress Street

MARBLE AND GRANITE
Tablets, Monuments Mausleums
OF ALL DESIGNS
My plant contains an Air Compresser, Pneumatic Tools for Lettering and Carving, Polishing Machines all run by electric power. The only plant in this section with modern appliances.
FRED C. SMALLEY
9 Water St Portsmouth

Your Laundry Work placed at random is productive of much annoyance and little satisfaction. Send it to the
Central Steam Laundry
61 STATE STREET
It will not be damaged. It will be delivered promptly and will be there.
Telephone 157-M.
W. G. Wiggin, Prop

IN DEADLOCK OVER BATTLESHIP

WASHINGTON, July 25.—No hope of a break in the deadlock between the Senate and House over the battleship appropriation was in sight today.

Senator Perkins, chairman of the Senate Naval Committee, declared the Senate conferees would not give up the one ship plan unless instructed to do so by the Senate. There was no evidence of a break there.

House conferees let it be known they might allow the Senate's increase of torpedo boats from four to eight if the Senate would back down on the battleship proposition.

The House conferees are bound by the caucus, which again last night declared for no battleships. The situation is acute.

HINTS ON BUYING A MOTOR CAR

Features Which Purchasers Will Do Well to Consider

The average man who decides to purchase a motor car, particularly if it be his first experience, has a somewhat perplexing problem to solve. A hundred or more different makes and types are offered for his consideration and every salesman has just the car he ought to buy.

To the average first purchaser, any automobile is an automobile. He sees all makes and kinds and sizes, varying in price from a few hundred to several thousand dollars. They all go skimming about and appear to be carrying their occupants smoothly along on business or pleasure bent. So far as he can see, they all run alike. His first desire is simply to own an automobile—something to ride in.

But after he has had his car a while, he begins to be more critical. He begins to notice the existence and absence of things he had not thought of before.

He may find it a hard job to crank and start his car while some other car can be started with ease or perhaps it may have an automatic starter.

He may find that it requires about all his strength to "push out" the clutch or to "put on the brakes" while in some other car, only a slight pressure of the foot is all that is necessary.

He may find that his car starts with a jerk and a lunge, while some other car moves off with a smoothness of an ocean liner.

He may find that his car is hard to steer, hard to keep in the road, while some other car seems almost to steer itself.

He may find in a few months that the wear on the steering gear permits excessive play or lost motion, making steering uncertain and unsafe and that there is no provision made for taking up that lost motion, while in some other car such danger is not possible.

He may find that the changing of gears is accompanied by a crash and a grind, while in some other car the change is hardly perceptible.

He may find that his car rides hard and stiff, that the springs may seem unyielding and that his car is less comfortable to ride in over asphalt streets than is some other car over an unimproved road.

He may find that his car runs smoothly and quietly when new, but soon becomes noisy and shakes and rattles because it has no means for adjustments to take up wear, while some other car, after months and years of use, runs just as smoothly and quietly when new.

He may find that his car runs all right on level streets and roads, but when it comes to sand and hills it has not the power to make the pulls.

He may find that he can get only 8 to 10 miles on a gallon of gasoline while with some other car the mileage runs from 60 to 80 per cent greater.

He may find after a few months or even a few weeks that his engine is losing power and, do what he may he cannot restore it. On the other hand, he sees cars which not only retain their original power, but actually improve.

He may find in a few months that the finish fades, cracks, blisters and peels off, while some other car retains its new and fresh appearance for two or three years or more.

He may find that to keep his car in running order he must be continually tinkering with one part or another while the user of some other car seldom has occasion to open the tool kit.

He may find that his engine heats and the water boils while the engine in some other car never overheats.

He may find after a few months' runnings that the engine bearing have worn, that no provision at all has been made for adjusting them. Or he may find that even though adjustments are provided, the engine has practically to be taken down to get at them, while with some other car these bearings are readily accessible and that it is the work of but a few minutes to adjust them.

He may find that his car emits volumes of smoke which becomes extremely obnoxious to other motorists and to pedestrians; that his engine and especially spark plugs must be cleaned every few weeks, while some other car with the right kind of lubricating system, emits no smoke at all and runs for months and frequently a year or two without even having the spark plug removed.

He may find that the engine in his car requires an excessive amount of oil, perhaps a gallon to only one to three hundred miles, while some other car will run from 700 to 1,000 miles on a single gallon.

He may find that when his car needs attention from time to time, that the dealer from whom he purchased it is not familiar with its construction or has not the facilities, equipment and organization to afford the needed aid, while dealers in other cars are always "on the job" to render any service required.

He may find when he wants to replace some parts that the new ones will not fit without alterations, while in some other car the parts are perfectly standardized and interchangeable, or he may find that the maker of his car has gone out of business and that he cannot get them at all. Again he may find that the supposed maker of his car was not the maker at all, but merely assembled the car from parts bought indiscriminately here and there and everywhere, and that the maker of the parts is no longer making them and that the assembler of the car has not the equipment to make them. With a car produced by a substantial automobile manufacturer the probability of such difficulties and annoyances is obviated.

He may find at the end of a year or two that his car has cost him as much to keep going as was its original cost price, while some other car continues to run year after year with only minor adjustments and replacements here and there is still in almost as good condition as when new.

He may find that after a year or so his car has become so unsatisfactory generally that he is glad to get rid of it and when, he does he finds that he can get only a small portion of its original cost, while in some other cars the depreciation is comparatively small.

These differences in motor cars are largely matters of design and manufacture. Ability in both lines is at a premium in the motor car business. While no one maker has a monopoly on all the brains in the industry, it is a fact that the demaands have been greater than the supply of men who "know how." The result is that manny motor cars today are in reality but little advanced over the embryonic ideas of a dozen years ago.

On the other hand there is the maker who founded his business and his product on certain principles which were successful, and his present product is simply an evolution aand perfection of those basic principles.

Before investing his money, the purchaser should avail himself of every opportunity to investigate thoroughly such cars as he may have under coonsideration. He should make close inquiry among present users of such cars, inquiring specifically concerning those features which may make the car satisfactory or unsatisfactory according to his individual preferences and requirements.—K. P. Drysdale.

"OUTRAGEOUS," HE SAYS.

Some Lower Courts "Seem to Have Lost All Reason," Says Pelletier on Strikers' Cases.

BOSTON, July 25.—District Attorney Pelletier disapproves of the heavy sentences imposed upon strikers and their sympathizers by the lower courts on charges of committing minor offenses during disturbances since the strike on the Elevated began.

He issued a statement last evening in reply to the suggestion of Gov. Foss that a special session of the Superior Criminal Court be called at once by Chief Justice Aiken for the purpose of trying pending appeal cases of strikers, in view of the recommendation made to the Elevated that all men be taken back except those convicted of acts of violence. The statement follows:

"I note the statement in the evening press that Gov. Foss is to ask the chief justice for a special session of the Superior Criminal Court to try at once the so-called strike cases appealed from the lower courts. If this request has been or is to be made I have this to say:

"First—No case can or should be tried until it has been examined by me or my assistants.

"Second—Many of the cases will not be entered here until the first Monday of August.

"Third—Many of the police officers, defendants, lawyers and witnesses are absent on vacation, making it impossible to make a thorough examination of the facts at this season.

"Fourth—From a cursory examination of some of the cases already entered I am of the opinion that, many of them will not have to be tried, but that the facts will suggest to me the ordinary disposition, viz.: Some to be nol pros'd, others filed, probation for some, and change of sentence in others.

"In some of the cases the complaint filed has been of an extreme nature, such as charging robbery where simple larceny would be of doubtful proof; and the outrageous sentences imposed, as three and six months for calling 'scab'; one, two or three years for a simple assault, are not tolerable under present-day conditions, and I certainly purpose to stand between the people and such lower courts as seem to have lost all reason and by their sentences act as if any striker charged with crime should be sent to prison, guilty or not."

POLICE COURT.

In police court on Thursday Judge Sines presided.

Walter McDonald, common vagabond, 6 months in Brentwood.

Patrick McCarthy, 30 days in Brentwood, suspended.

Baronica Chalson, drunk, 6 months in Brentwood, suspended on condition she leave the city.

Lillian Chalson, street walking, 6 months in Brentwood, suspended, if she leave the city.

Anna Kilty, street walking, case continued.

Emery Cahill, drunk, 30 days in Brentwood.

Fitchburg, Mass., July 25.—Raphael Parante, aged 42, a "trusty" at the Fitchburg house of correction, committed suicide today by throwing himself beneath the wheels of a rapidly moving electric car.

INFECTION BY DISEASE GERMS.

A cut, scratch or wound offers a nesting place for disease germs, and neglect to immediately apply an antiseptic may result seriously. Blood poisoning might follow. The new remedy Cadum is a reliable antiseptic that prevents infection, kills the disease germs, stops the irritation at once, and causes the skin to heal quickly. Cadum should be kept in every home for use in all such emergencies, and for prompt application in skin troubles of adults and infants. Of druggists, 18c. & 25c per box.

The Perfect Toilet

The perfect toilet is best accomplished with hot water available in unlimited quantities.

The Gas Water Heater

furnishes hot water, enough for a bath, in 20 minutes—cost one cent. We will gladly show you one in operation in our salesroom.

See the Gas Co.

HOTEL WHITTIER
Hampton, N. H.
UNDER NEW MANAGEMENT
Something New in a Country Inn—American and European Plan
Rooms with Bath and all Modern Conveniences
Garage and First Class Repair Shop for Automobiles
Especially Adapted to Automobile Parties
FRED M. CROSBY, Prop. LEWIS M. TUTTLE, Manager
ASSOCIATE HOUSES
HAMPTON COURT, 1223 Beacon St., Brookline, Mass.
HAMPTON COURT FARM, South Natick, Mass.

ODD ISLAND TRIBE

Queer Inhabitants of the Land of Siar.

Whole Population Number Only 140, Yet Forms a Distinct Tribe With Manners and Customs Peculiar to Itself.

Friedrich Wilhelm Hafen. — No international exposition or large fair is supposed to be complete nowadays without its native village, where two score or so of men, women and children, preferably cannibals, from some far distant land, and supposed to live more or less in their native state for the edification of the curious.

A visit to Siar reminds one irresistibly of such an exposition village; the difference being that the inhabitants instead of displaying their charms to crowds of civilized visitors, are engaged in doing so to each other. It is hard, on visiting the island, to realize that the natives are specially got up for one's particular benefit.

The island of Siar, which is less than a mile round, lies in an archipelago on the coast of German New Guinea and close to the principal port in the colony, Friedrich Wilhelm Hafen. This town boasts of a white population of about 25 and contains only ten or a dozen houses half hidden among the cocoanut trees.

The whole population of the island of Siar is about 140, and these people really constitute a tribe distinct from the inhabitants of the mainland or of the other islands. The natives of the mainland, who are themselves sufficiently curious people to excite the wonder of anybody, are ready and anxious to point out the islanders to visitors and make money out off one by rowing one over in a boat on the monthly visit of a steamer.

On approaching the island nothing is seen but the dense vegetation which covers it all over. However, on penetrating a few yards inland two clearings are reached around which are grouped 30 or so huts that form the village. The word hut is really too dignified a one to describe their rude dwellings; strictly speaking, they live, eat and sleep on a straw and wooden platform raised four or five feet from the ground, and which is covered over by a rudely-thatched grass roof. There are no sides to the dwelling, the front and back being generally quite open,

Hut on Island of Siar.

although the slanting roof extends so far down as to form eaves which come below the level of the platform. Access to the platform is furnished by some logs placed so as to form a sloping ladder and in addition to the main one the Papuans have a custom of providing a smaller one to be used by the dogs.

What little work needs to be done on the island seems to be done by the women; the men are apparently too deeply occupied in exhibiting themselves to the other members of the community. Their costumes may be said to consist of a loin cloth, which is really the only article of actual dress they have; however, to make up for the lack of tailor-made garments, the rest of the body is fairly covered with miscellaneous ornaments. Every man has around his forehead a large number of dog's teeth made into a necklace; these teeth are looked upon as being quite necessary, and the desire not to be without them is so strong that a few of them are usually sufficient to buy a wife. These teeth form a good setting for his elaborate headdress; the hair is carefully fuzzed up, dyed a rusty red, surmounted by a flat circular shell, and decorated with feathers and colored grasses, sticking outward and upward a distance of a foot or more.

THUGS DRESSED AS WOMEN

Woman Bound by Masqueraders, Loses $10,000 Gems in New York Apartment.

New York.—Thugs dressed as women attacked Mrs. May Bernheimer at her home in a fashionable uptown apartment house a few days ago, beat her into insensibility, bound and gagged her and escaped with gems valued at $10,000.

Mrs. Bernheimer told the police that her maid met her at the door, upon her return from a shopping expedition and welcomed her with a blow upon the head with a potato masher. A second blow knocked her unconscious, she said.

CLASSIFIED ADS.

For Sale, Wanted, to Let, Lost, Found, Etc.

YOU GET RESULTS FROM THIS COLUMN.

1 Cent a Word Each Insertion
4 Lines One Week 40c

WANTED

WANTED—A laundress. Apply Hotel Prescott, High street. J25hctf

WANTED—Salesman to sell Lubricating Oils, House and Barn Paints and Specialties. Good live wire can earn big money. Champion Refining Co., Cleveland, O. C&H1t j19, 26, a2, 9

WANTED—To hire a camp or cottage on the Piscataqua river or Great Bay for the months of August and September. Address W. E. B., Herald office. J25h1w

TO LET

TO LET—Tenement No. 124 Mechanic street and house 21 Richmond street. Apply 64 Gardner St., or First National Bank. J25hc1w

TO LET—Nicely furnished room, all modern improvements. Apply 41 (old number), 165 (new number) State street. J23hc1w

TO LET—Two unfurnished rooms, centrally located, single woman preferred. Address H, Herald office. J23hi1w

TO LET—Furnished rooms with modern improvements. 97 Congress street, opposite Public Library. J20hc1w

TO LET—Nicely furnished rooms, modern improvements. Apply 175 State street.

TO LET—Store No. 179 Congress street. Inquire at the Central Bakery. J9hctf

TO LET—Office with private counting office, same floor with Herald, all modern conveniences including heat. Rent, $15. Inquire of The Herald. C&Hif j10

TO LET—Suite of three offices with all modern conveniences, offices at present occupied by Railway Mail Association and George A. Wood. Inquire at Herald office. C&Hif j10

FOR SALE

Bargain Sale of second-hand automobiles. Prices ranging from $175 to $750, at the Sinclair Garage. C&H 3t j23

FOR SALE—An electric railway waiting station, one of finest in state; plenty of business; confectionery, cigars, periodicals, weekly and daily papers; also finest lunch counter in town; this is a money maker, and a good place for a live man; object to sell interests elsewhere, and unable to attend to this end. Address Box 781, Portsmouth, N. H., ch1wj22

FOR SALE—5 black French poodle pups, 7 weeks old. Apply 32 High street. Call after 6 p. m. J22hc1w

FOR SALE—House No. 689 Maplewood avenue, containing ten rooms, bath and furnace. A large garden with fruit trees, fine location on high ground and excellent neighborhood. A fine residence for some one or could be let to advantage. Can be examined at any time and will be sold at a very reasonable figure. For terms apply to George P. Fernald, Painter, directly opposite. J16hc2w

FOR SALE—At Sinclair Garage, a Ford, $225, in good condition. J9hctf

FOR SALE—Medium sized safe; price right. Inquire at this office.

FOR SALE or to let, house known as Hutchinson House, corner Broad and Lincoln avenue. Apply W. J. Cater, or telephone 672.

FOR SALE—Beach property acreage. Summer Home, Near Portsmouth fronting on ocean and harbor. Address, P. O. Box 314, Portsmouth, N. H. m31,hc,tf

LOST

LOST—On Monday evening, July 22, somewhere between Chapel and Hanover street, a black satin bag, containing pocket book and papers of value to owner only. Finder will be rewarded by leaving same at 40 Chapel street. C&H1wk j24

LOST OR STRAYED—Male, brindle, Boston terrier, very small. Answers to name of Cricket, natural screw tail and pointed ears, white breast. Reward if returned to Ralph B. Flynn, 136 Penhallow St., Portsmouth, N. H., or Badger's Island Kittery, Me. C&H1w p26

MISCELLANEOUS

Have your rugs, carpets, draperies and furniture cleaned by vacuum process, whether your house is wired or not. Cabinet, upholstering and mattress work. W. A. Robbins, 115

TRANSPORTATION

BOSTON AND MAINE RAILROAD TIME TABLE
In effect June 24, 1912

Leave Portsmouth for Boston—3.10, 5.24, 6.25, 7.05, 7.30, 8.19, 10.40, 10.50, a. m.; *1.32, 1.42, 2.20, *3.10, 4.55, 6.17, 7.27, p. m.; Sundays, 3.10, 6.24, 7.50, 11.00 a. m.; 2.03, 5.00, 5.40, 6.40, 7.38, 8.05 p. m.

Leave Boston for Portsmouth—5.50, 7.30, 8.45, 9.00, 9.25, **10.00, 10.25 a. m.; 1250, **1.40, 3.10, 3.30, 4.55, 6.00, 7.30, 10.00 p. m.; Sundays, 6.25 8.20, 9.00, 10.30 a. m.; 1.30, 700, 7.30, 10.00 p. m.

Leave Portsmouth for Concord—||7.27, 8.34, a. m.; 12.20, 5.28 p. m.; Sundays, 7.35 p. m.

Leave Concord for Portsmouth—7.30 a. m. 12.05 ***2.55, 3.40 p. m.; Sundays 5.28 a. m.

Leave Portsmouth for Dover—5.55, 9.15, 10.51 a. m., 12.22, 2.31, 5.27 p. m.; Sundays, 7.52, 10.50 a. m.; 1.25, 5.05, 5.45, 9.30 p. m.

Leave Dover for Portsmouth—7.00, 9.06 a. m.; 1.47, 4.23, 5.10, 6.47 p. m.; Sundays, 7.10 a. m., 12.35, 2.00, 4.10, 7.30, 10.15 p. m.

Leave Portsmouth for York Beach—8.22, 10.53, a. m., 12.30, 2.45, 4.52, 6.50, p. m.; Sundays, 10.35, 11.27 a. m.

Leave York Beach for Portsmouth—6.45, 9.38, 11.23 a. m., 1.23, 3.58, 5.42, p. m.; Sundays 5.00, 6.50 p. m.

*Runs express to Boston.
**Runs express to Portsmouth.
||Runs Mondays only, July to Sep. 30.
***Runs Saturday only.
The Sunday schedule does not take effect until June 30.

JOY LINE
BOSTON VIA RAIL $2.40 AND BOAT TO NEW YORK
Via Boat and Rail
Modern Steel Screw Steamships
Georgia and Tennessee
Daily and Sunday between Providence Pier 19, East River, N. Y.
New Management, Improved Service
CITY TICKET OFFICE
214 Washington Street, Boston

Navy Yard Ferry Time Table.

..Leave Navy Yard, 7.50, 8.35, 9.15 10.00, 10.10 11.15, 11.15 am, 1.00, 1.35, 2.15, 3.45, 3.50, 4.00, 4.30, 5.00 *6.00, ||7.45 pm. Sundays—10.00, 10.15 am, 12.15, 12.55 pm. Holidays—9.30, 10.50, 11.30 am.

Leaves Portsmouth, 8.20, 8.45, 9.5 10.15, 11.00 11.30 am, 12.15, 1.15, 1.45, 2.50, 3.00, 3.40, 4.10, 4.30, 4.40 5.40, 6.20, ||10.00 pm. Sundays 10.07, am, 12.05, 12.35, 12.45 pm. Holidays, 10.00, 11.00 am, 12.00.

*May 1 to October 15.
||Wednesdays and Saturdays.
Capt. Marcury Johnson, Captain of Yard
Approved: Capt. C. C. Rogers, Commandant.

"QUEEN OF SEA ROUTES"
Merchants' and Miners' Trans. Company
STEAMSHIP LINES
Boston and Providence
TO
NORFOLK, NEWPORT NEWS AND BALTIMORE.
Most popular route to Atlantic City, Jersey Coast Resorts, Old Point Comfort, Washington, and the South and the West.
ACCOMMODATIONS AND CUISINE UNSURPASSED
Send for Booklet
James Barry, Agt. C. H. Maynard, Agt
Providence, R. I. Boston, Mass.
W. P. TURNER, P. T. M.
General Office Baltimore, Md.

Granite State
FIRE INSURANCE COMPANY
OF PORTSMOUTH, N. H.
Paid Up Capital $200,000
OFFICERS—Calvin Page, President Joseph O. Hobbs, Vice President Alfred F. Howard, Secretary Frank W. Emery Asst. Secretary

THE D. F. BORTHWICK STORE

Prices Changed

Many Desirable Materials
AND
Ready to Wear Mercandise

WILL BE SOLD AT A REDUCTION IN PRICE THAT WE MAY HAVE THE ROOM FOR FALL AND WINTER GOODS.

The new things in Embroidery are attracting much notice.

We are constantly showing New Effects in Neckwear, Veilings and Ribbons.

LOCAL DASHES

Stone Jars, all sizes, at Benfield's.

The month of July is nearly ended.

3 lbs. fruit Lunch Cookies 25c. at Benfield's.

Why is there no baseball team at the Wentworth this year?

The weather of the past few days has been decidedly fallish.

Local fishermen cannot begin to supply the demand for lobsters.

Saturday Benfield is going to sell 3 packages Seeded Raisins for 25c.

Several outing held up by the rain last Sunday are scheduled for next Sunday.

Railroad section men are working nights on the Islington street improvements.

A lantern is needed to find the electric light at the corner of Daniel and Penhallow streets.

Live Lobsters, Butterfish, Halibut, Haddock, Mackerel, meats and provisions at E. S. Downs, 37 Market street.

Did you know that Portsmouth has a great many base ball fans and they are not confined to the male sex entirely?

Benfield has received another lot of those Peaches and Plums for Saturday.

The All Stars of the Sunset league, with Sarette and Fisher for a battery go to East Rochester on Saturday to play the East Rochester nine.

Scissors, knives, edge tools, etc., ground. Keys made, locks repaired at Horne's, Daniel street. C&H-11

The members of Fannie A. Gardner Rebekah Lodge are holding their annual picnic at Rand's Grove today with a large attendance. They are surely favored with ideal picnic weather.

Next time try Oil Kote Stove Polish, best yet, 10c. at Benfield's. Call and get a free sample.

The Rockingham County Commissioner, George A. Carlisle of Exeter, William A. Hodgdon and Norman Beane of this city were in session at the county building on State street today.

Fresh for of Drake's Pound and Sponge Cake just received at Benfield's.

MOONLIGHT EXCURSION
TO
Isles of Shoals
ON
Stm. JULIETTE
TUESDAY, JULY 30.

Tickets Limited to 200.

Boat leaves wharf on Market Street at 8 P. M., returning at 10 15 P. M.

For Round Trip - 50c

Including dancing for 1 hour at Island Grande.

PERSONAL ITEMS

Mrs. W. P. Miskell and son are visiting in Lowell.

John Burton of Manchester was a visitor here on Thursday.

Mrs. Carroll W. Neal of York Harbor is visiting friends in this city.

Mrs. Anthony Nay left today on a trip to Cardston, Alberta to visit her son.

Dr. A. D. Craven and family of Pittsburg are registered at the Sinclair Inn.

Mr. and Mrs. Mayhew of Kittery are passing a few days at Hedding camp ground.

Deputy Sheriff J. Norris Tilton, and wife and daughter of Exeter were visitors here today.

Miss Laura Brock of Rochester is passing her vacation in this city and at the neighboring beaches.

County Solicitor Ernest L. Guptill and Col. John H. Bartlett are in Exeter today on legal business.

Mr. and Mrs. Charles Hart and Mr. and Mrs. James Daly of Cambridge, Mass., were visitors here today

O. H. Whittier of Hampton and Frank Whittier of Raymond were here this morning, later going to the Isles of Shoals.

The friends of Mrs. Sherman T. Newton who is at the hospital will be pleased to learn that her condition is considerably improved.

Mr. and Mrs. William Maybury and son of Philadelphia, who are registered at the Sinclair Inn, leave today for Charles Station, N. B., Canada.

W. C. Goodwin and wife of Boston are the guests of Mr. and Mrs. Charles E. Lewis of Islington street. Mr. Goodwin is to shortly take up residence in Hampton.

City Marshall J. J. Mack of Haverhill, Mass., was here today the guest of Deputy Marshall Wilbur B. Shaw.

This afternoon they made a trip to York Beach in Mr. Shaw's automobile.

Mrs. John Clark and daughter Grace of St. Paul, Minn., are the guests of Mr. and Mrs. William H. Dennett of School street. This is Mrs. Clark's first visit to her native city, since leaving here for the West twenty-eight years ago.

FOURTH ANNIVERSARY

Members of Lucullus Company Have Enjoyable Time

The members of Lucullus Company, U. R. K. P., celebrated their fourth anniversary on Thursday evening by a trip to Jenness Beach. A special car was chartered for the occasion and the Sir Knights were accompanied by their wives and lady friends.

At the beach the company participated in a drill by moonlight, which was followed by the serving of ice cream and cake. The affair was in charge of Capt. John S. Carll, Lieuts. Fred W. Harrington and Charles K. Butler and Sir Knight Richard S. Weston.

WHITE & HODGDON

We have, fresh from the suburban towns, for the week end trade:

Green corn.	
Shell beans.	
String, green or wax beans.	
New beets and carrots.	
New cabbage.	
Sweet potatoes.	
Lettuce, cukes and celery.	
Fores spring lamb,	15c. lb
Legs spring lamb	22c. lb.
Pork loins for roast	17c.lb.
Fresh dressed fowl	24c. lb.
Roasting chicken	30c. lb.
Broilers, chicken	35c. lb.
Country veal	25c. lb.

WEAR HUB RUBBERS This Winter

ITEMS OF INTEREST TO NAVY YARD EMPLOYES

New Location for Copper Shop

The removal of part of building 18 will necessitate the transfer of the machinery division copper shop to the boiler shop. The lunch room and the enlisted men will be obliged to seek new quarters.

Wants His Dinner Pail

An employe of the central power plant fire room at the yard is still looking for the dinner pail which disappeared several days ago. To a few of his close friends he has made it known that a return of the grub receptacle to Eliot means a bushel of potatoes and no questions will be asked

Capt. Turrill Detached

Capt. J. C. Turrill U. S. M. C., has been detached from the naval prison to await orders.

Coming Back to Their Posts

According to reports the guard of marine guard which are soon to leave Cuba will be returned to their respective stations.

Sent to Gloucester for Repairs

The sloop owned by Fitzgibbon & Nolan used in the quay wall work has been sent to Gloucester for repairs. While the repairs are being made the yard floating derrick has been leaned to the contractors.

Changes Among Officers

Capt. A. G. Winterhalter, from special duty, navy department, to aid for material.

Comdr. B. C. Decker, from command Chester, home, wait orders.

Comdrs. H. B. Price and R. H. Campbell have been commissioned.

Comdr. E. S. Kellogg, from Minneapolis to Naval War College.

Lieut. Bradford Barnete to Tacoma.

Lieuts. (junior grade) L. J. Gulliver, R. R. Coffman, R. S. Galloway and C. C. Krakow have been commissioned.

Ensign T. N. Alford, from Ammen to Mississippi.

Midshipman A. C. Roberts, from Naval Academy to New Jersey.

Boatswain H. D. Dougherty, from receiving ship at New York to Tennessee.

Boatswain Edward Crouch, from receiving ship at Boston, Mass., to Montana.

Boatswain J. J. Joyce to Montana.

Boatswain Frank Schultz, from receiving ship at New York to Tennessee.

Eight Hundred Coming Back

The Prairie and Ajax will shortly leave Cuba with 850 marines for the North. One hundred of the guard will be left at the Guantanamo naval station permanently.

ENTERTAINED THE BURGLAR

A young man whoes home was visited by a burglar a few nights ago is said to have made a hit with the midnight prowlers and instead of the act being that of robbery it turned out to be more of a social call. The man of the house tells the story to his friends this way. "I was aroused from my sleep by a noise in the dining room and hurrying down stairs I was confronted by a big fellow with a gun. In running up against him I said "Hold on old man, I was in the business once myself." He says that impression got him and that he put the gun in his pocket and ran. I took it on the hot foot after him and got him after a short sprint. We came back to the house where we sat down and talked it over. He related the history of his life and I pictured to him the road to reform which he did not seem to take very kindly to. About 2 o'clock we had a few drinks and a lunch. It was nearly 3 o'clock when we parted. He did not say that the burglar left any card, and whether or not he will make another call.

OBITUARY

Mrs. S. Elizabeth Fernald

Mrs. S. Elizabeth Fernald died in Waltham this morning at 8 o'clock. Funeral at the home of her son, Charles F. Drake at South Eliot, on Sunday at 1 p. m. Friends invited.

Mrs. Mary L. Hodgdon

Mrs. Mary L. Hodgdon, widow of John Hodgdon, died on Thursday evening as the result of a paralytic shock, aged 82 years. She was born in Newcastle, but had resided in this city for many years on Deer street and was well known by a large circle of acquaintances. Up to within a comparatively short time she has enjoyed excellent health. She was one of the oldest, if not the oldest member of Union Rebekah Lodge. She was a devout attendant at the Universalist church.

She is survived by a daughter, Mrs. Carrie P. DeWitt of Onaway, Michigan, a grandson, George H. Dixon of this city ,and a granddaughter, Miss Wynene Brown of Bridgeton, Me.

EXPENSIVE JOY RIDE

It is Also Likely to Cost Young Man His Job

A joy ride in his employer's automobile cost Frank Turner $125. It is also likely to cost him his job. The young man is driving a touring car for William Becker of New York, who is registered at the Hotel Wentworth. The car is owned by a New York woman who rented it to Becker for the summer and Becker employed Turner as chauffeur.

Turner and female employes of the hotel are alleged to have made an appointment Tuesday night. He started for Newcastle to meet them with the touring car. On the road between the hotel and the town of Newcastle he ran down a carriage from the Hislop stable in this city, containing Joseph Chase and Thomas Kelley. The animal attached to the rig was badly bruised and the wagon was considerably damaged. Chase and Kelley were thrown out.

Turner was arrested on a capias. He was brought to this city yesterday afternoon and was confined in the county jail until late last night, when he paid $125 to cover the damage caused by the collision.

LOAN SHARKS DAUGHTER

Held for Examination on Charges of Extortion in New York

New York, July 25.—The continued police activity against alleged usurious money lenders in this city resulted today in the ninth appearance in the court of Helen Brodie, 19, manager of a loan office operated by her father. Thomas Blanchfield, a city fireman, alleged he was charged $5 a month interest on a $30 loan, and Thomas Reilly, a Brooklyn citizen, charged he had to pay the same interest on a $25 loan. The girl was held in $1000 bail for further examination. John Schultz, who recently served a ten days term for usury, was also arrested today and held on complaint of a fireman, John Condren, who alleged Schultz charged him $5 month interest on a loan of $112.50.

SEIZED HORSES AND MULES

Americans in Mexico Robbed by the Rebels

Dolores, Chihuahua, Mex., July 24 (by courier to Madera).—Rebels have seized all mules and horses in this district, taking from Americans the only available means of travel to Madera, whence they might reach the United States by rail. Americans here are making every effort to get animals to carry the women and children to Madera, so that they may leave the country.

The Dolores Mining Company, an American concern, is without means to transport ore because rebels have taken all their pack animals. The Mexicans are drawing upon the commissary department of the company for supplies.

UNDER NEW MANAGEMENT

The Armour Company Takes Over the Portsmouth Beef Co.

The National Packing Company which has operated various beef houses throughout the country is to retire from business Saturday of this week and all their places of business in the various cities of the country have been assumed by the Swift & Armour Companies.

The Portsmouth Beef Company has been transferred to the Armour Company.

SPECIAL FOR SATURDAY AT DESMOND'S PUBLIC MARKET

Fores spring lamb	15c. lb.
Legs spring lamb	22c. lb.
Fores fall lamb	11 1-2c. lb.
Legs fall lamb	18c. lb.
Sirloin roast	22c. lb.

WHERE IS HIS MEDAL?

One of the employes of the Frank Jones Brewing Company who jumped into the sea to save a comrade off Whalesback light on Sunday last, has begun to worry because none of the medal committees have approached him.

Premier Scenic Temple Programme

The features for Friday and Saturday include the following:

"The Black Sheep," Vitagraph. Do unto others and you will never regret it. Honor thyself and dare to do right and you will honor others. A test of filial love and its happy consequences.

"Together." This is a drama of unusual interest beautifully portrayed by the Lubin company.

Song, "That's How I Need You," Miss Margaret Pearson.

"The Artist's Joke, Edison. This is a clever comedy introducing Harry Furniss, the famous caricaturist, in the role of father and practical joker. The result brings about a romance between his son and a young girl artist.

"The Wooing of White Fawn," Pathe. An Indian story of great strength and character.

Song, "Silver Water," Stern, Miss Margaret Pearson.

"Revenge is Sweet," Edison. A mischievous office boy's many pranks tormented and worried the office girls. In a rapid fire succession of funny incidents the girls geve the boy a taste of his own medicine and it proved a remedy.

"A Western Courtship," Lubin. A western drama abounding in thrilling situations. A real feature.

Matinees 2.30, evening 7, Saturday evening 6.30. Dancing as usual.

PORTSMOUTH THEATRE PROGRAMME

Picture, The Would-be Shriner.

Picture, Willie Becomes An Artist. Two good comedies by the American Biograph Co.

Song, Good Bye Rose, George Reynolds

Picture, The Red Man's Friendship, Pathe. A strong dramatic story.

Act, Driscoll & Perry, that Comedy Duo.

Picture, The Miller of Burgundy. One of those melodramas for which the Selig Company is noted.

Act, Harland & McVeigh, Some Singers and Dancers.

Picture, Target Practice of the Atlantic Fleet, U. S. Navy. Showing the real hustle on board ship as if it was an actual engagement. Special permission had to be obtained from the U. S. government before this picture could be exhibited.

Song, "The Undertaker Man," George Reynolds

Picture, When Roses Wither, Vit.

ANNUAL PICNIC

The members of Piscataqua Chapter, Order of the Eastern Star of Kittery will hold their annual picnic at Rand's grove, on Wednesday afternoon and evening, July 31.

MACMILLAN—GUNN

Miss Florence G. Gunn, a waitress at the Sea Grill restaurant, and Frank Macmillan a wireman employed by W. I. Trafton and Son were quietly married on Wednesday in this city.

THE PLACE Where you Get Both SERVICE QUALITY.

Try Our
ICE CREAM
And Be Satisfied

NICHOLS
Cor. Congress & Fleet sts.
Tel. 142-W

House Lots
FOR SALE ON
LINCOLN AVE.
NEAR
MILLER AVE.
50 x 100

Butler & Marshall
Auctioneers
REAL ESTATE AND INSURANCE
3 Market Street

OIL STOVES

We have the largest assortment of Oil Stoves in the city. One, two and three burner Perfection B. B., and standard Blue Flame stoves. Union, Princess, Florence and Beacon common oil stoves.

In prices from 50c to $10.00.

2 burner alcohol stoves $6.50.

3 " " " $9.00.

Special 4 burner Beacon oil stoves $1 80.

Everything in Summer Goods

W. E. PAUL, Agt.
Tel. 596 W 87 Market St.

Saturday Specials
FROM OUR
Month-End Sale

$1.50 and $2.50 Corsets in well known makes, R. & G. Nadia, etc., all perfect in fit and quality
Special $1.00 Pr.

Pure White Pique and Natural Color Linen Skirts, high waist effect, trimmed with large buttons, were $1.19
Special 79c

Pure Linen, Natural Color, Long Motor Coats for traveling or street wear, were $2 98
Special $1.98

$1.50 and $1.98 House Dresses in percale, gingham and chambray, many new and stylish designs. Sizes 16 to 42
Special $1.29

THE BUSY STORE THAT GROWS **FOYE'S** 4 TO 8 MARKET SQUARE

LOG CABIN RUGS

The Popular Rug Today for Chambers, and Summer Homes

Great Variety of Sizes and Colorings. Couch Hammocks Our Specialty

We Are Sole Agents for This Section

Portsmouth Furniture Co.,
The Leading House Furnishers
CORNER DEER AND VAUGHAN STREETS.

THE WHITE STORE

Prices reduced still lower on Ladies' Wash Dresses; here it is—

ALL OF OUR

$1.25	Dresses	for	$ .98
1.98	"	"	1.50
2.98	"	"	1.98
3.50	"	"	2.50
3.98	"	"	2.98

Underwear, separate garments and Union Suits in a big variety of material, prices. . 12½c, 25c, 50c, $1

SHIRT WAISTS

We have a new lot of shirt waists that will please you to see.

SKIRTS

Excellent values in Serge, Voile and Panama in the latest style; prices, from ..... $2.00 to 10.00

Specials For This Week, One Lot of Brassieres worth 50c for.....25c

60 MARKET STREET, Next to 5 and 10c store

A. J. LANCE, M.D.,
DISEASES OF THE EYE, EAR NOSE AND THROAT
Congress St., Portsmouth, N.
Hours 9:30 to 12; 2 to 4.

Dr. S. F. Griffin, Dentist
New Bank Building
Rooms 17-18, Pleasant St.
Office Hours, 9 to 12 a. m. 2 to 5 p. m.